

South Gate Park

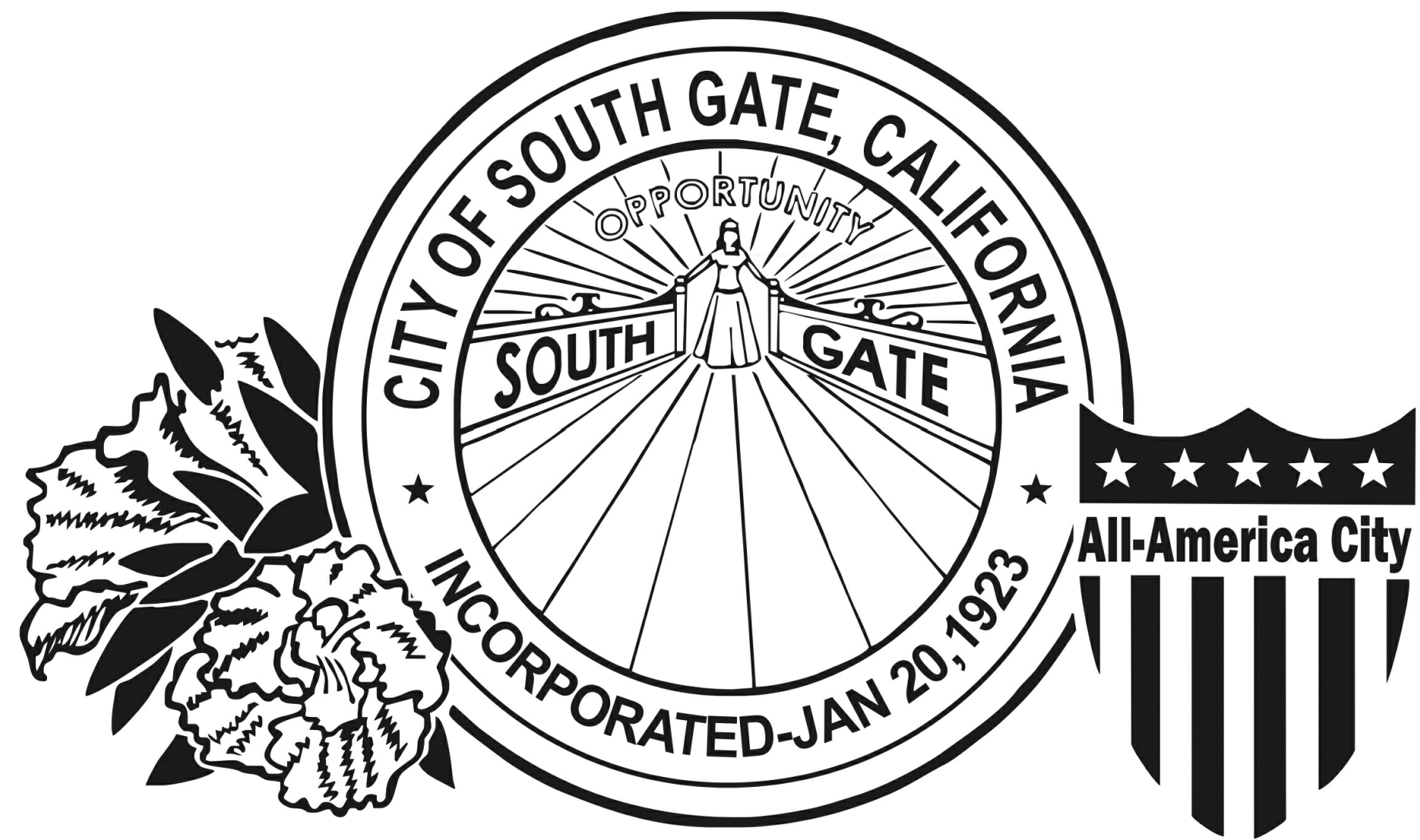
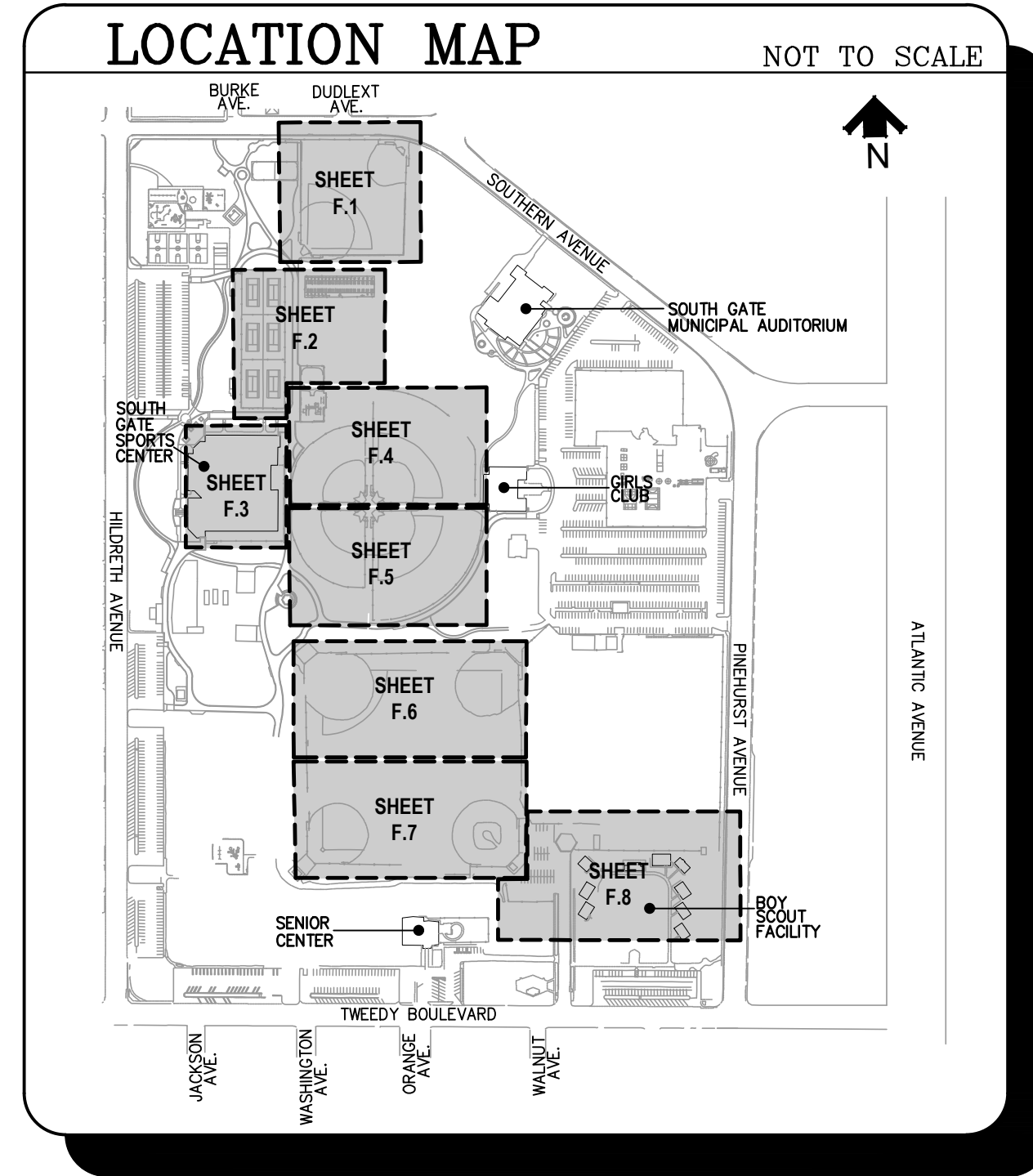

CITY OF SOUTH GATE DEPARTMENT OF PUBLIC WORKS

PLANS FOR

SOUTH GATE PARK FENCING IMPROVEMENT PROJECT

4900 Southern Avenue South Gate, CA 90280
CDBG ACTIVITY NO. 648
CITY PROJECT NO. 550-PRK

INDEX OF SHEETS		
SHT	DESCRIPTION	PLAN NO.
1	TITLE SHEET	T-1
2	FIELDS 9 & 10 - FENCING IMPROVEMENTS	F.1
3	TENNIS COURTS & HORSESHOE PITS AREA - FENCING IMPROVEMENTS	F.2
4	SPORTS & AQUATIC CENTER - FENCING IMPROVEMENTS	F.3
5	FIELDS 7 & 8 (Small Quad) - FENCING IMPROVEMENTS	F.4
6	FIELDS 5 & 6 (Small Quad) - FENCING IMPROVEMENTS	F.5
7	FIELDS 2 & 3 (Big Quad) - FENCING IMPROVEMENTS	F.6
8	FIELDS 1 & 4 (Big Quad) - FENCING IMPROVEMENTS	F.7
9	CITY YARD & PARKING LOT - FENCING IMPROVEMENTS	F.8
10	CONSTRUCTION DETAILS	LC.1
11	BACKSTOP DETAILS	LC.2
12	CHAINLINK FENCE DETAILS	S.1
13	CHAINLINK FENCE DETAILS	S.2
14	CHAINLINK FENCE DETAILS	S.3

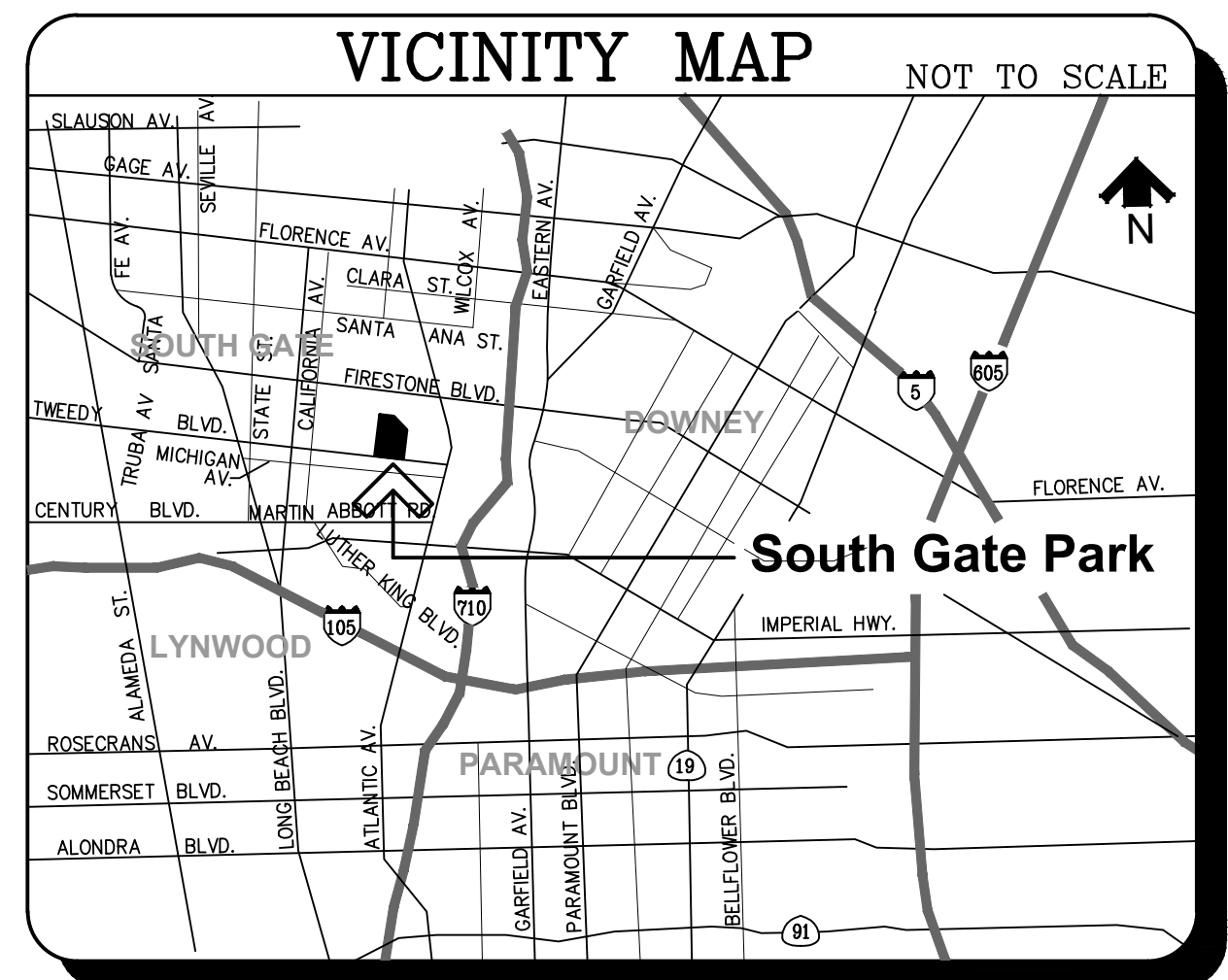

UTILITY AGENCIES	PHONE NO.
AT & T	(310) 515-4044
SCE	(310) 608-5023
Verizon	(562) 903-7915
BP Pipelines	(562) 499-2216
LAC DPW	(626) 458-3109
L.A County Sanitation District	(562) 699-7411
Golden State Water	(323) 581-2950 ext. 104
Union Pacific Railroad	(402) 997-3553
Southern California Gas Co.	(310) 687-2011
City of South Gate Water Department	(323) 563-5795
Time Warner Cable	(626) 855-3385

BENCH MARK

BENCH MARK No. 10744 (2005), SOUTH GATE QUAD YEAR (2005), 109.996 CE BR DISC MON IN WELL @ NW COR FIRESTONE BLVD & ATLANTIC AVE 33.527 17.4M (57) N/O C/L NR BK/O WALK @ WHEEL CHAIR RAMP 4M (13) N/O OF MKD (BM68-8 1970 RE 5869)

APPROVAL RECOMMENDED BY: STEVE COSTLEY
DIRECTOR OF PARKS AND RECREATION

APPROVAL RECOMMENDED BY: ELIAS SAIKALY, RCE 68226

APPROVED BY: ARTURO CERVANTES, R.C.E. 60535
DIRECTOR OF PUBLIC WORKS

LANDSCAPE ARCHITECT OF RECORD:

David Volz Design
Landscape Architects And Park Planners

Corporate Office: 151 Kalmus Drive, Suite M8, Costa Mesa, CA 92626, 714.641.1300, 714.641.1323 Facsimile

Regional Office: 78060 Calle Estrada, La Quinta, CA 92253, 760.580.5165, 760.564.0369 Facsimile

GARY VASQUEZ L.A. 3883 April 3, 2023 DATE

REVISIONS				
NO.	DESCRIPTION	SHT.	APPROVED	DATE

FENCING IMPROVEMENTS
1.0 FIELDS 9 & 10

KEY	DESCRIPTION OF WORK	NOTES	NEW CHAIN LINK FABRIC			FINISH	
			MESH	GAUGE	COLOR	VINYL	GALV.
1a	<ul style="list-style-type: none"> INSTALL NEW CHAIN LINK FABRIC OVER EXISTING FRAMEWORK "PROPOSED FENCE HEIGHT NOTED ON PLAN" REPAIR DAMAGED FRAMEWORK, INCLUDING BENT RAILS AND OUT OF PLUMB POSTS. 	<ul style="list-style-type: none"> REMOVE & DISPOSE OF (E) CHAIN LINK FABRIC WELD-ON AND/OR INSTALL NEW FITTINGS TO FIX RAIL TO POST ATTACHMENTS AND CHAIN LINK FABRIC ATTACHMENT TO FRAMEWORK 	2"	9 GAUGE	---	---	X
1b	<ul style="list-style-type: none"> CONSTRUCT DOUBLE ROLLING GATES (20' OPENING) 	<ul style="list-style-type: none"> CONCRETE BAND, MIN. 24" WIDE x 6" DEEP FOR WHEELS TO ROLL-ON SUBMIT SHOP DRAWINGS FOR CITY REVIEW AND ACCEPTANCE 	2"	9 GAUGE	---	---	X
1c	<ul style="list-style-type: none"> CONSTRUCT NEW CHAIN LINK FENCING WITH 16" WIDE CONCRETE BAND. CENTER FENCING ON BAND BAND. "FENCE HEIGHT NOTED ON PLAN" 	<ul style="list-style-type: none"> SUBMIT SHOP DRAWINGS FOR CITY REVIEW AND ACCEPTANCE 	2"	9 GAUGE	---	---	X
1d	<ul style="list-style-type: none"> REMOVE AND DISPOSE OF EXISTING FENCING 	<ul style="list-style-type: none"> NOTE: POSTS LOCATED WITHIN PAVED AREAS SHALL BE CUT-OFF AT ITS BASE AND GRINDED FLUSH TO THE SURFACE. FILL VOIDS SOLID WITH CONCRETE. WHERE POSTS ARE REMOVED FROM LANDSCAPE, CONTRACTOR WILL FILL HOLES TO PREVENT DEPRESSIONS IN THE LANDSCAPE. 					
1e	<ul style="list-style-type: none"> REMOVE AND DISPOSE OF EXISTING PAVEMENT AND CONSTRUCT NEW AC PAVEMENT (MIN. 3" THICKNESS) 						
1f	<ul style="list-style-type: none"> REMOVE AND DISPOSE (E) CONCRETE PAVEMENT AND CONSTRUCT NEW CONCRETE PAVING (MIN. 4" THICKNESS) 	<ul style="list-style-type: none"> REMOVE AND SALVAGE PLAYER BENCH. RE-INSTALL PLAYERS BENCH AND BAT RACK WHERE OCCURS. 					
1g	<ul style="list-style-type: none"> REMOVE AND DISPOSE (E) FIELD 9 BACKSTOP AND CONSTRUCT NEW HOODED BACKSTOP WITH 10' WIDE BACK AND 16" WIDE CONCRETE BAND. CENTER BACKSTOP ON BAND BAND. BACKSTOP TO BE GALVANIZED FRAME & MESH WITH 3 ROWS OF RCP PLANKS. MODEL NO. 1228-03G FROM P&W ATHLETIC MFG. CO. (800) 687-5768 						
1h	<ul style="list-style-type: none"> REMOVE AND DISPOSE (E) FIELD 10 BACKSTOP AND CONSTRUCT NEW HOODED BACKSTOP WITH 20' WIDE BACK AND 16" WIDE CONCRETE BAND. CENTER BACKSTOP ON BAND BAND. BACKSTOP TO BE GALVANIZED FRAME & MESH WITH 3 ROWS OF RCP PLANKS. MODEL NO. 1230-03G FROM P&W ATHLETIC MFG. CO. (800) 687-5768 						

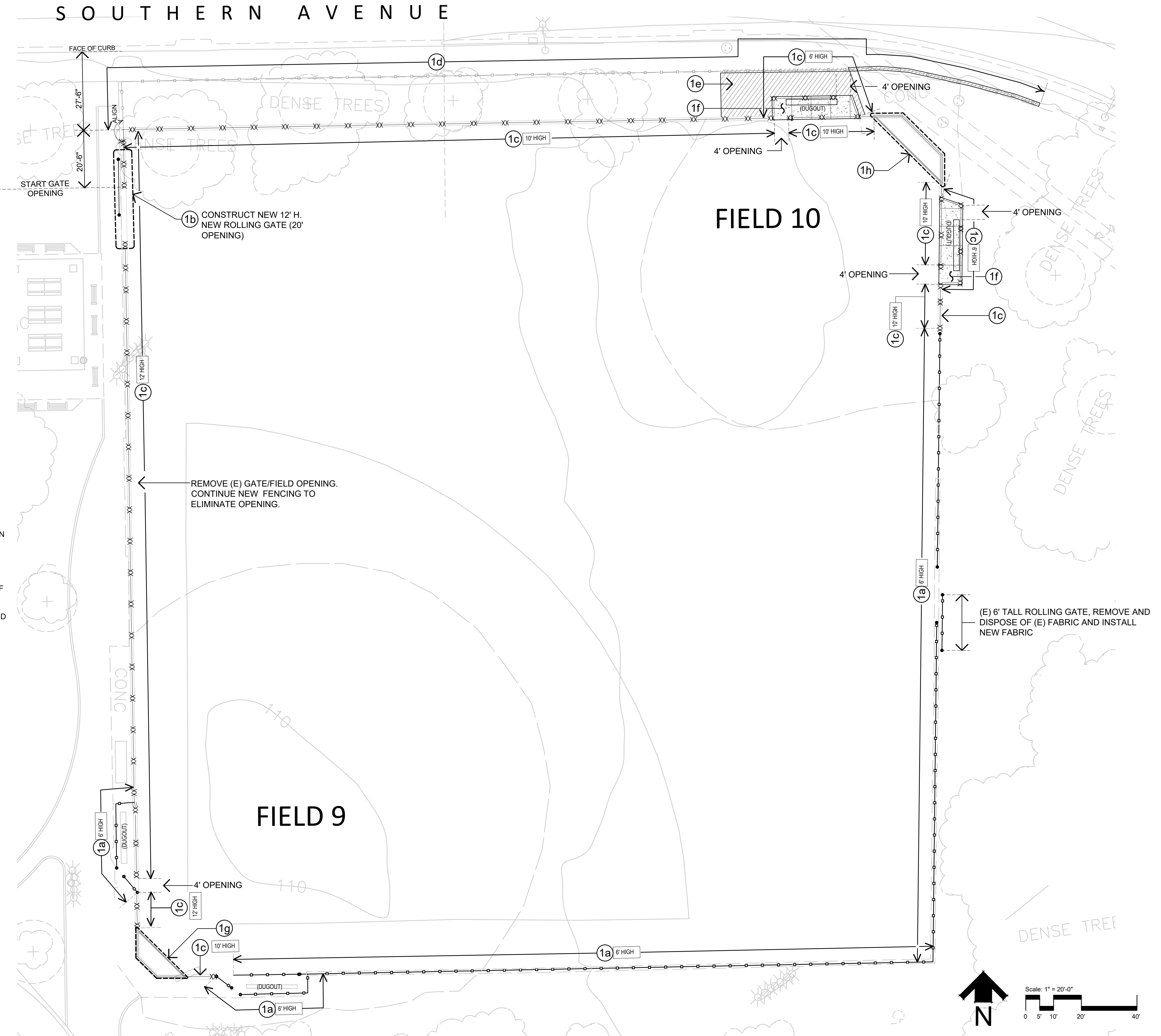

GENERAL NOTES

- EXISTING FRAMEWORK**
THE EXISTING FRAMEWORK SHALL BE PROTECTED IN PLACE, UNLESS OTHERWISE NOTED ON PLAN. THE CITY WILL DETERMINE IF THE EXISTING FRAMEWORK REQUIRES ADDITIONAL SUPPORT TO MAINTAIN THE FENCE'S STRUCTURAL INTEGRITY. THE CONTRACTOR WILL BE RESPONSIBLE TO MAKE ALL IMPROVEMENTS TO THE EXISTING FRAMEWORK.
- DAMAGED POST**
THE CITY WILL DETERMINE IF AN EXISTING POST AND FOOTING REQUIRES REPLACEMENT. IF IT IS DETERMINED THAT A FENCE POST IS TO BE REPLACED, THE CONTRACTOR WILL BE RESPONSIBLE FOR ITS REMOVAL AND DISPOSAL, AND THE REPLACEMENT OF A NEW POST & FOOTING. A POST MAY BE CONSIDERED DAMAGED IF THE POST IS: 1. DAMAGED (I.E. KINKED OR BENT); 2. SIGNIFICANTLY OUT OF PLUMB; OR 3. COMPROMISES THE FENCE'S STRUCTURAL INTEGRITY. THE CITY WILL MAKE THE FINAL DECISION IN DETERMINING IF A POST IS DAMAGED. THE CONTRACTOR WILL BE RESPONSIBLE TO DISCONNECT AND RECONNECT FITTINGS, RAILS AND CHAIN LINK FABRIC.
- RAIL TO POST ATTACHMENT**
THE CONTRACTOR WILL BE RESPONSIBLE TO REPAIR "RAIL TO POST" CONNECTIONS TO BOTH NEW AND EXISTING POSTS WHERE OCCURS. (METHOD OF ATTACHMENT MAY INCLUDE WELDING OR USE OF STANDARD FITTINGS)
- CHAIN LINK FABRIC**
 - ATTACH FABRIC TO FRAMEWORK THAT MEETS OR EXCEEDS INDUSTRY STANDARDS AND DONE TO THE SATISFACTION OF THE CITY.
 - FABRIC TO BE KNUCKLED SELVAGE, TOP & BOTTOM. (NOTE: THE FABRIC TO BE INSTALLED AT THE AQUATIC CENTER, WITH KNUCKLED SELVAGE AT THE BOTTOM AND TWISTED AT TOP, IS ACCEPTABLE.)
 - FABRIC TO BE EITHER GALVANIZED OR PVC COATED. SEE FENCING IMPROVEMENT CHART ON EACH SHEET FOR FABRIC FINISH.
- EXISTING FRAMEWORK FINISH**
 - ALL NEW POSTS, RAILS AND FITTINGS SHALL BE GALVANIZED.
 - EXISTING FRAMEWORK (I.E. POSTS, RAILS & GATE FRAMES) SHALL BE PAINTED USING AN INDUSTRIAL TYPE PAINT & PRIMER. ALL FRAMEWORK TO REMAIN SHALL BE PAINTED USING SHERWIN WILLIAMS #800864 PAINT & PRIMER S2 SERIES INDUSTRIAL ALKYD ENAMEL OR EQUIVALENT. PAINT COLOR TO CLOSELY MATCH COLOR OF FABRIC. SUBMIT COLOR SAMPLE FOR CITY REVIEW AND APPROVAL BEFORE PAINTING.
- FITTINGS**
THE CONTRACTOR WILL BE REQUIRED TO USE NEW FITTINGS AND ATTACHMENT COMPONENTS (I.E. STRETCHER BAR, TRUSS ROD, TIE WIRES, ETC.) TO ATTACH NEW CHAIN LINK FABRIC TO EXISTING AND NEW FRAMEWORK. THE RE-USE OF EXISTING FITTINGS SHALL ONLY BE PERMITTED IF APPROVED BY THE CITY APPROVAL.
- FENCE HEIGHT**
THE CONTRACTOR WILL BE RESPONSIBLE TO FIELD VERIFY THE HEIGHTS OF ALL CHAIN LINK FENCING. THE CONTRACTOR WILL NOTIFY THE LANDSCAPE ARCHITECT PRIOR TO THE BEGINNING OF CONSTRUCTION IF ANY DISCREPANCIES BETWEEN EXISTING CONDITIONS AND WHAT IS INDICATED OF PLANS.
- REPLACEMENT RAILS**
REPLACEMENT (TOP/MID/BOTTOM) RAILS SHALL BE EQUAL TO OR EXCEED THE STRUCTURAL INTEGRITY OF THE DAMAGED RAIL, IN TERMS OF WALL THICKNESS, GAUGE AND DIAMETER OF PIPE.

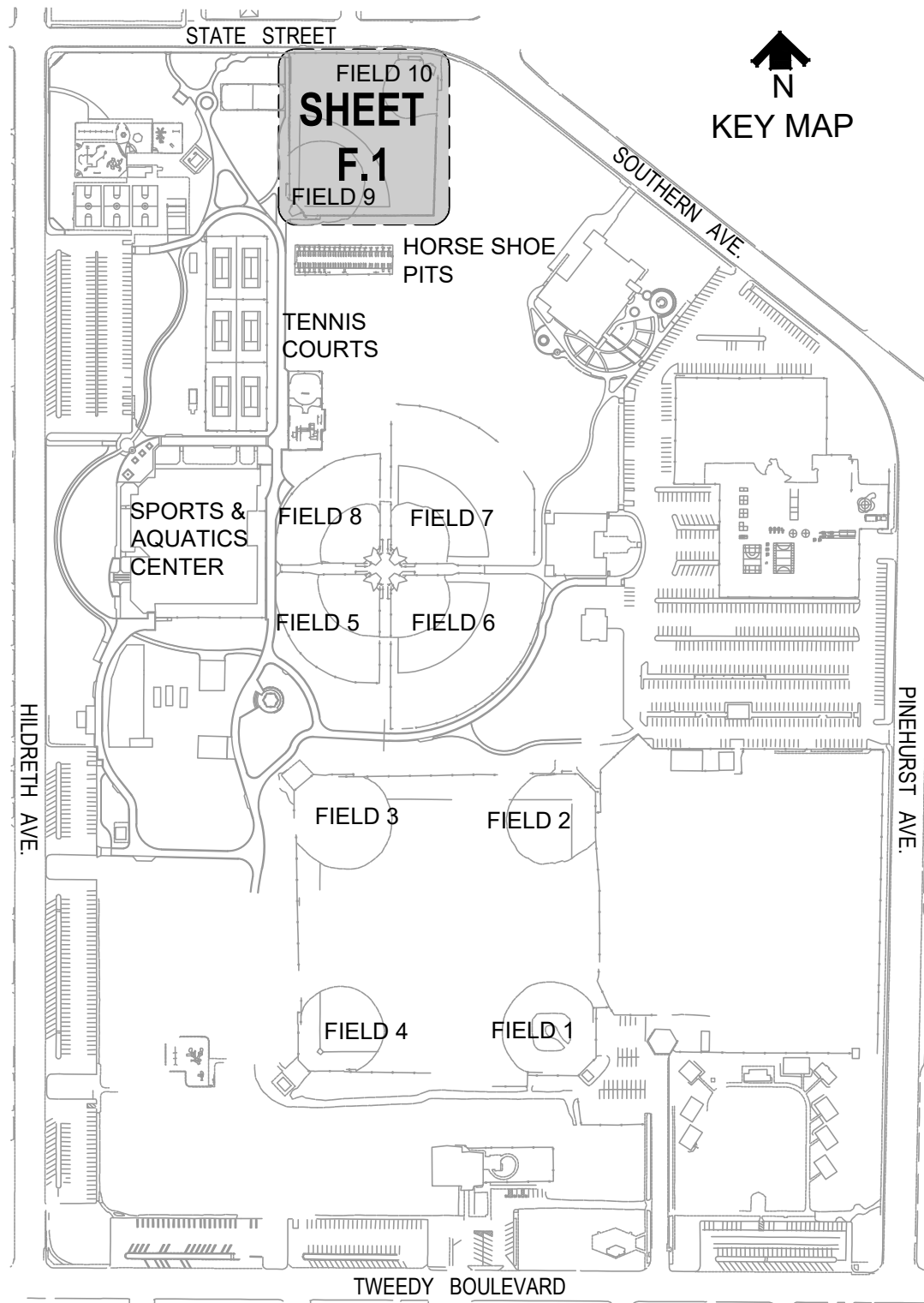

NO.	DATE	APPROVED
DRAWN:	APPROVED:	CHECKED:

DIGALERT
CALL BEFORE YOU DIG
811
UNDERGROUND SERVICE ALERT
Call at least 2 working days prior to excavating

BENCH MARK
BENCH MARK No. 10744 (2005), SOUTH GATE QUAD YEAR (2005), 109.996 CE BR DISC MON IN WELL @ NW COR FIRESTONE BLVD & ATLANTIC AVE 33.527 17.4M (57) N/O C/L NR BK/O WALK @ WHEEL CHAIR RAMP 4M (13) N/O OF MKD (BM68-8 1970 RE 5869)

PLANS PREPARED BY:
Davey Ortiz Design
Landscape Architects and Park Planners
Corporate Office: 151 Kolmas Drive, Suite M8 Castro Mesa, CA 92626 714.641.1300 714.641.1323 Facsimile
Regional Office: 7860 Calle Estrada La Quinta, CA 92253 760.580.5165 760.564.0369 Facsimile
UNDER THE SUPERVISION OF
GARY VASQUEZ L.A. 3883 DATE April 10, 2023

REGISTERED LANDSCAPE ARCHITECT
GARY M. VASQUEZ
NO. 3883
Expires Feb. 2025
STATE OF CALIFORNIA

CITY OF SOUTH GATE
DEPARTMENT OF PUBLIC WORKS

APPROVAL RECOMMENDED BY: STEVE COSTLEY, DIRECTOR OF PARKS AND RECREATION DATE _____

APPROVAL RECOMMENDED BY: ELIAS SAIKALY, RCE 68228 DATE _____

APPROVED BY: ARTURO CERVANTES, R.C.E. #0535, DIRECTOR OF PUBLIC WORKS DATE _____

SOUTH GATE PARK FENCING IMPROVEMENTS
4900 Southern Avenue South Gate, CA 90280

FENCING PLAN

CITY OF SOUTH GATE
DEPARTMENT OF PUBLIC WORKS

SHEET NO. 2 OF 14

F.1

PLAN NUMBER

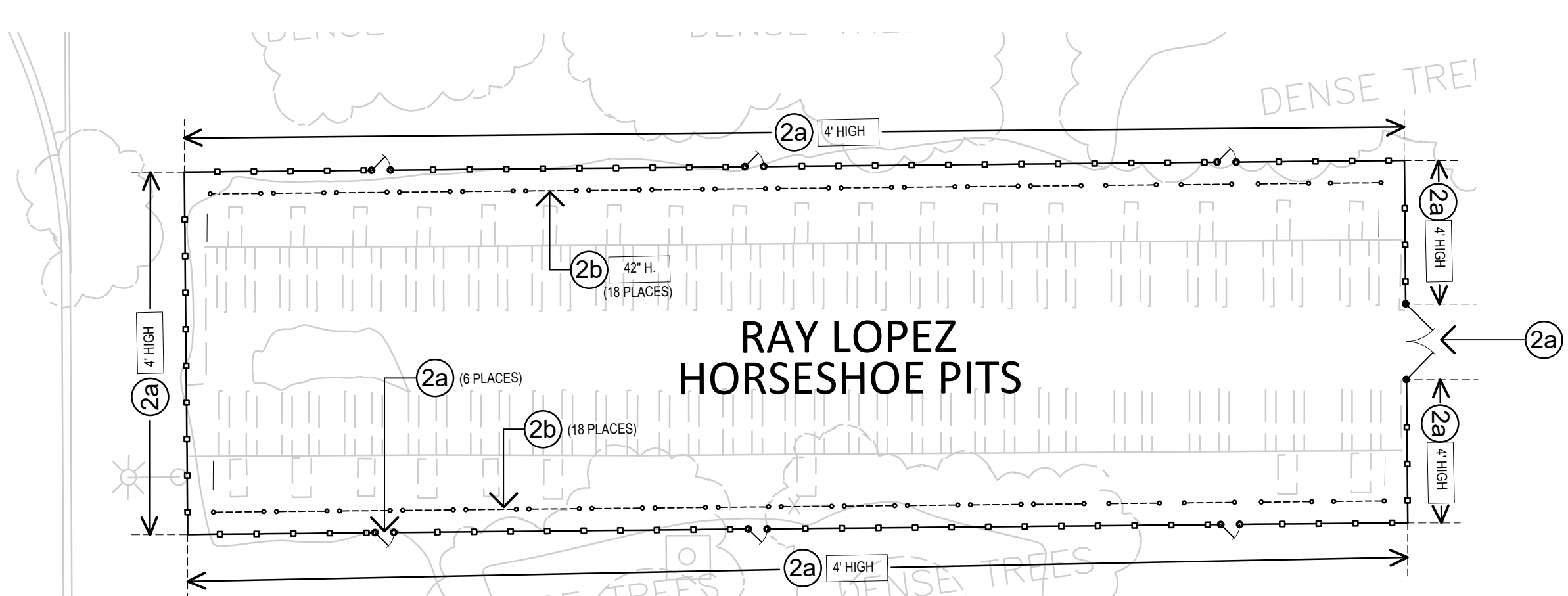
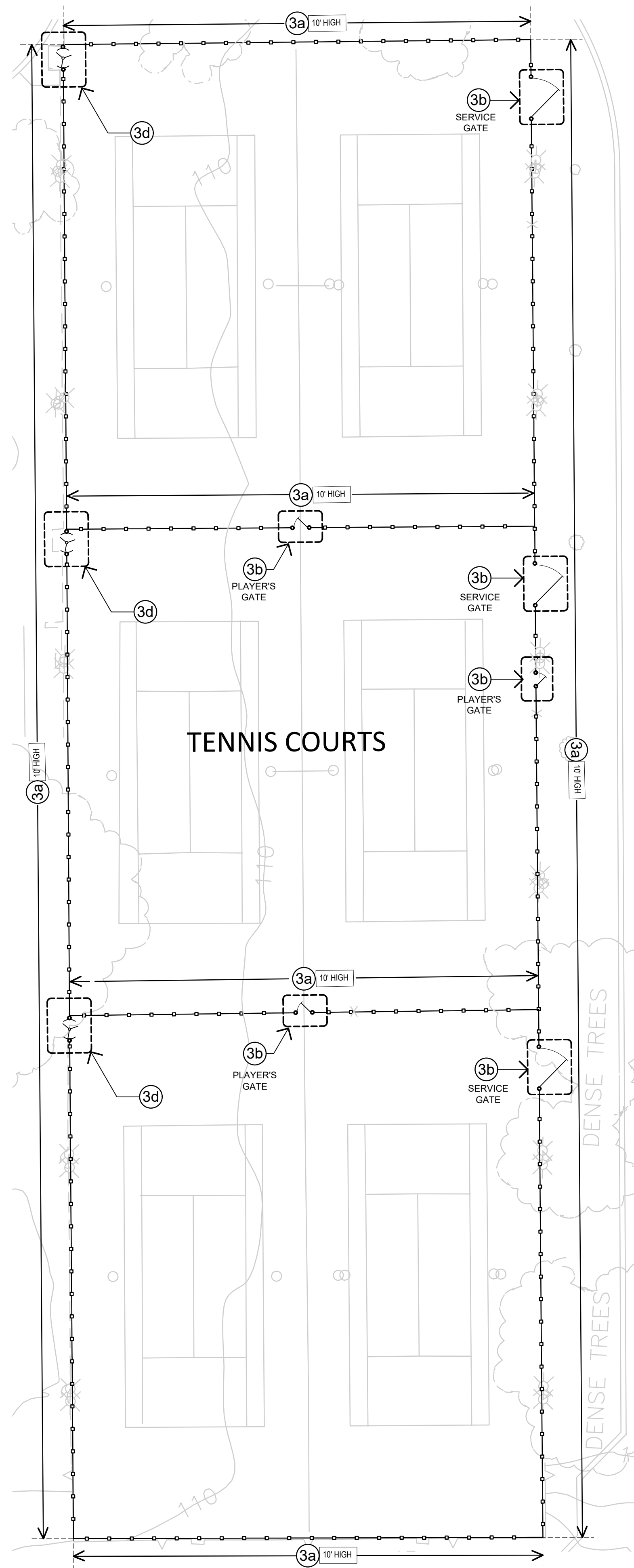

**FENCING IMPROVEMENTS
2.0 HORSESHOE PIT AREA**

KEY	DESCRIPTION OF WORK	NOTES	CHAIN LINK FABRIC			FINISH	
			MESH	GAUGE	COLOR	PVC	GALV.
2a	<ul style="list-style-type: none"> INSTALL NEW CHAIN LINK FABRIC OVER EXISTING FRAMEWORK, INCLUDING GATES. REPAIR DAMAGED FRAMEWORK INCLUDING BENT RAILS AND OUT OF PLUMB POSTS. PAINT (E) FRAMEWORK (COLOR: FOREST GREEN) 	<ul style="list-style-type: none"> REMOVE & DISPOSE OF (E) CHAIN LINK FABRIC WELD-ON OR INSTALL NEW FITTINGS TO FIX RAIL TO POST CONNECTION APPLY SHERWIN WILLIAMS # 800864 PAINT & PRIMER, 52 SERIES INDUSTRIAL ALKYD ENAMEL OR EQUIVALENT. COLOR TO MATCH FABRIC. FINISH TO BE FLAT/MATTE. 	2"	9 GAUGE	GREEN	X	—
2b	<ul style="list-style-type: none"> INSTALL NEW CHAIN LINK FABRIC OVER EXISTING FRAMEWORK, INCLUDING GATES. REPAIR DAMAGED FRAMEWORK OF THE "HORSESHOE BACKSTOP", INCLUDING POSTS, RAIL & FOOTINGS RAIL. PAINT (E) FRAMEWORK (COLOR: FOREST GREEN) 	<ul style="list-style-type: none"> REMOVE & DISPOSE OF (E) CHAIN LINK FABRIC WELD-ON AND/OR INSTALL NEW FITTINGS TO FIX RAIL TO POST CONNECTIONS APPLY SHERWIN WILLIAMS # 800864 PAINT & PRIMER, 52 SERIES INDUSTRIAL ALKYD ENAMEL OR EQUIVALENT. COLOR TO MATCH FABRIC. FINISH TO BE FLAT/MATTE. 	2"	9 GAUGE	GREEN	X	—

**FENCING IMPROVEMENTS
3.0 TENNIS COURTS**

KEY	DESCRIPTION OF WORK	NOTES	CHAIN LINK FABRIC			FINISH	
			MESH	GAUGE	COLOR	PVC	GALV.
3a	<ul style="list-style-type: none"> INSTALL NEW PVC COATED CHAIN LINK FABRIC OVER EXISTING FRAMEWORK "PROPOSED FENCE HEIGHT NOTED ON PLAN" REPAIR DAMAGED FRAMEWORK INCLUDING BENT RAILS AND OUT OF PLUMB POSTS. PAINT (E) FRAMEWORK (COLOR: FOREST GREEN) INSTALL NEW MIDDLE AND BOTTOM RAILS WHERE RAILS DO NOT CURRENTLY EXIST 	<ul style="list-style-type: none"> REMOVE & DISPOSE OF (E) CHAIN LINK FABRIC WELD-ON OR INSTALL NEW FITTINGS TO FIX RAIL TO POST CONNECTIONS APPLY SHERWIN WILLIAMS # 800864 PAINT & PRIMER, 52 SERIES INDUSTRIAL ALKYD ENAMEL OR EQUIVALENT. COLOR TO MATCH FABRIC. FINISH TO BE FLAT/MATTE. 	1 1/2"	9 GAUGE	GREEN	X	—
3b	<ul style="list-style-type: none"> INSTALL NEW PVC COATED CHAIN LINK FABRIC OVER THE EXISTING GATE'S FRAMEWORK (PEDESTRIAN & SERVICE GATES) PAINT FRAMEWORK (COLOR: FOREST GREEN) 	<ul style="list-style-type: none"> APPLY SHERWIN WILLIAMS # 800864 PAINT & PRIMER, 52 SERIES INDUSTRIAL ALKYD ENAMEL OR EQUIVALENT. COLOR TO MATCH FABRIC. FINISH TO BE FLAT/MATTE. 	1 1/2"	9 GAUGE	GREEN	X	—
3c	NOT USED						
3d	<ul style="list-style-type: none"> REMOVE AND DISPOSE OF EXISTING TURNSTILE GATES, INCLUDING FOUNDATION CONSTRUCT NEW PEDESTRIAN GATES (3'-6"x8") TO REPLACE TURNSTILES PAINT FRAMEWORK (COLOR: FOREST GREEN) 	<ul style="list-style-type: none"> APPLY SHERWIN WILLIAMS # 800864 PAINT & PRIMER, 52 SERIES INDUSTRIAL ALKYD ENAMEL OR EQUIVALENT. COLOR TO MATCH FABRIC. FINISH TO BE FLAT/MATTE. 	1 1/2"	9 GAUGE	GREEN	X	—

GENERAL NOTES

- EXISTING FRAMEWORK**
THE EXISTING FRAMEWORK SHALL BE PROTECTED IN PLACE, UNLESS OTHERWISE NOTED ON PLAN. THE CITY WILL DETERMINE IF THE EXISTING FRAMEWORK REQUIRES ADDITIONAL SUPPORT TO MAINTAIN THE FENCE'S STRUCTURAL INTEGRITY. THE CONTRACTOR WILL BE RESPONSIBLE TO MAKE ALL IMPROVEMENTS TO THE EXISTING FRAMEWORK.
- DAMAGED POST**
THE CITY WILL DETERMINE IF AN EXISTING POST AND FOOTING REQUIRES REPLACEMENT. IF IT IS DETERMINED THAT A FENCE POST IS TO BE REPLACED, THE CONTRACTOR WILL BE RESPONSIBLE FOR ITS REMOVAL AND DISPOSAL, AND THE REPLACEMENT OF A NEW POST & FOOTING. A POST MAY BE CONSIDERED DAMAGED IF THE POST IS: 1. DAMAGED (I.E. KINKED OR BENT); 2. SIGNIFICANTLY OUT OF PLUMB; OR 3. COMPROMISES THE FENCE'S STRUCTURAL INTEGRITY. THE CITY WILL MAKE THE FINAL DECISION IN DETERMINING IF A POST IS DAMAGED. THE CONTRACTOR WILL BE RESPONSIBLE TO DISCONNECT AND RECONNECT FITTINGS, RAILS AND CHAIN LINK FABRIC.
- RAIL TO POST ATTACHMENT**
THE CONTRACTOR WILL BE RESPONSIBLE TO REPAIR "RAIL TO POST" CONNECTIONS TO BOTH NEW AND EXISTING POSTS WHERE OCCURS. (METHOD OF ATTACHMENT MAY INCLUDE WELDING OR USE OF STANDARD FITTINGS)
- CHAIN LINK FABRIC**
 - ATTACH FABRIC TO FRAMEWORK THAT MEETS OR EXCEEDS INDUSTRY STANDARDS AND DONE TO THE SATISFACTION OF THE CITY.
 - FABRIC TO BE KNUCKLED SELVAGE, TOP & BOTTOM. (NOTE: THE FABRIC TO BE INSTALLED AT THE AQUATIC CENTER, WITH KNUCKLED SELVAGE AT THE BOTTOM AND TWISTED AT TOP, IS ACCEPTABLE.)
 - FABRIC TO BE EITHER GALVANIZED OR PVC COATED. SEE FENCING IMPROVEMENT CHART ON EACH SHEET FOR FABRIC FINISH.
- EXISTING FRAMEWORK FINISH**
 - ALL NEW POSTS, RAILS AND FITTINGS SHALL BE GALVANIZED.
 - EXISTING FRAMEWORK (I.E. POSTS, RAILS & GATE FRAMES) SHALL BE PAINTED USING AN INDUSTRIAL TYPE PAINT & PRIMER. ALL FRAMEWORK TO REMAIN SHALL BE PAINTED USING SHERWIN WILLIAMS #800864 PAINT & PRIMER, 52 SERIES INDUSTRIAL ALKYD ENAMEL OR EQUIVALENT. PAINT COLOR TO CLOSELY MATCH COLOR OF FABRIC. SUBMIT COLOR SAMPLE FOR CITY REVIEW AND APPROVAL BEFORE PAINTING.
- FITTINGS**
THE CONTRACTOR WILL BE REQUIRED TO USE NEW FITTINGS AND ATTACHMENT COMPONENTS (I.E. STRETCHER BAR, TRUSS ROD, TIE WIRES, ETC.) TO ATTACH NEW CHAIN LINK FABRIC TO EXISTING AND NEW FRAMEWORK. THE RE-USE OF EXISTING FITTINGS SHALL ONLY BE PERMITTED IF APPROVED BY THE CITY APPROVAL.
- FENCE HEIGHT**
THE CONTRACTOR WILL BE RESPONSIBLE TO FIELD VERIFY THE HEIGHTS OF ALL CHAIN LINK FENCING. THE CONTRACTOR WILL NOTIFY THE LANDSCAPE ARCHITECT PRIOR TO THE BEGINNING OF CONSTRUCTION IF ANY DISCREPANCIES BETWEEN EXISTING CONDITIONS AND WHAT IS INDICATED OF PLANS.
- REPLACEMENT RAILS**
REPLACEMENT (TOP/MID/BOTTOM) RAILS SHALL BE EQUAL TO OR EXCEED THE STRUCTURAL INTEGRITY OF THE DAMAGED RAIL, IN TERMS OF WALL THICKNESS, GAUGE AND DIAMETER OF PIPE.

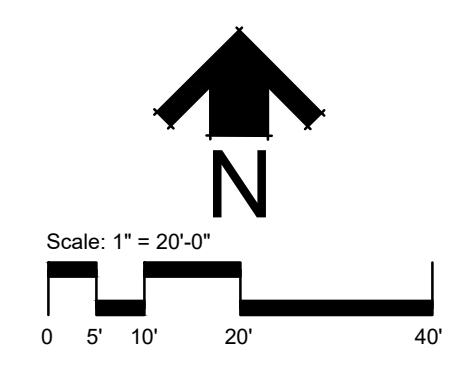
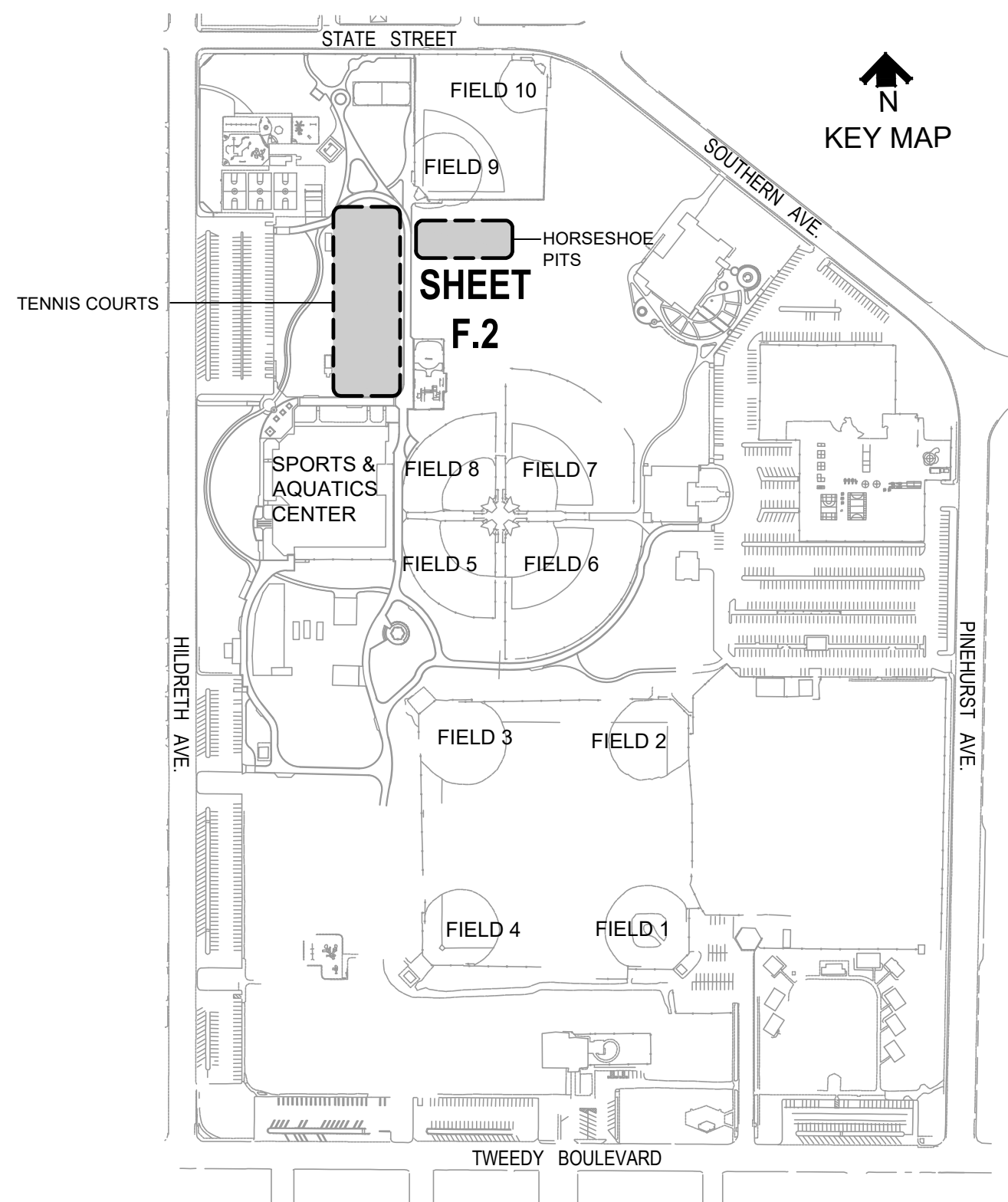

NO.	DATE	APPROVED	APPROVED:	CHECKED:

DIG ALERT
CALL BEFORE YOU DIG
811
UNDERGROUND SERVICE ALERT
Call at least 2 working days prior to excavating

BENCH MARK
BENCH MARK No. 10744 (2005), SOUTH GATE QUAD YEAR (2005), 109.996 CE BR DISC MON IN WELL @ NW COR FIRESTONE BLVD & ATLANTIC AVE 33.527 17.4M (57) N/O C/L NR BK/O WALK @ WHEEL CHAIR RAMP 4M (13) N/O OF MKD (BM68-8 1970 RE 5869)

PLANS PREPARED BY:
David Valiz Design
Landscape Architects and Park Planners
Corporate Office: 151 Kalmas Drive, Suite M8 Costa Mesa, CA 92626 714.641.1300 714.641.1323 Facsimile
Regional Office: 78060 Calle Estrada, La Quinta, CA 92253 760.580.2165 760.564.0369 Facsimile
UNDER THE SUPERVISION OF
GARY VASQUEZ
L.A. 3883 DATE April 10, 2023



CITY OF SOUTH GATE
DEPARTMENT OF PUBLIC WORKS

APPROVAL RECOMMENDED BY: STEVE COSTLEY, DIRECTOR OF PARKS AND RECREATION DATE

APPROVAL RECOMMENDED BY: ELIAS SAKALY, RCE 68226 DATE

APPROVED BY: ARTURO CERVANTES, R.C.E. 60535, DIRECTOR OF PUBLIC WORKS DATE

SOUTH GATE PARK FENCING IMPROVEMENTS
4900 Southern Avenue South Gate, CA 90280

FENCING PLAN

CITY OF SOUTH GATE
DEPARTMENT OF PUBLIC WORKS

SHEET NO. 3 OF 14

F.2

PLAN NUMBER

4.0 AQUATIC CENTER

KEY	DESCRIPTION OF WORK	NOTES	CHAIN LINK FABRIC			FINISH	
			MESH	GAUGE	COLOR	PVC	GALV.
Ⓢ	<ul style="list-style-type: none"> ○ REMOVE AND DISPOSE OF (E) SINGLE AND DOUBLE TURNSTILE TYPE GATES. ○ CONSTRUCT ONE (1) NEW PVC COATED SINGLE SWING GATE (3'-6"x8') ○ CONSTRUCT TWO (2) NEW PVC COATED DOUBLE SWING GATES (7' OPENING) 	<ul style="list-style-type: none"> ○ APPLY SHERWIN WILLIAMS # 800864 PAINT & PRIMER, 52 SERIES INDUSTRIAL ALKYD ENAMEL OR EQUIVALENT. COLOR TO MATCH FABRIC. FINISH TO BE FLAT/MATTE. 	2"	9 GAUGE	BLACK	X	

SEE GENERAL NOTES, SHEET F.1

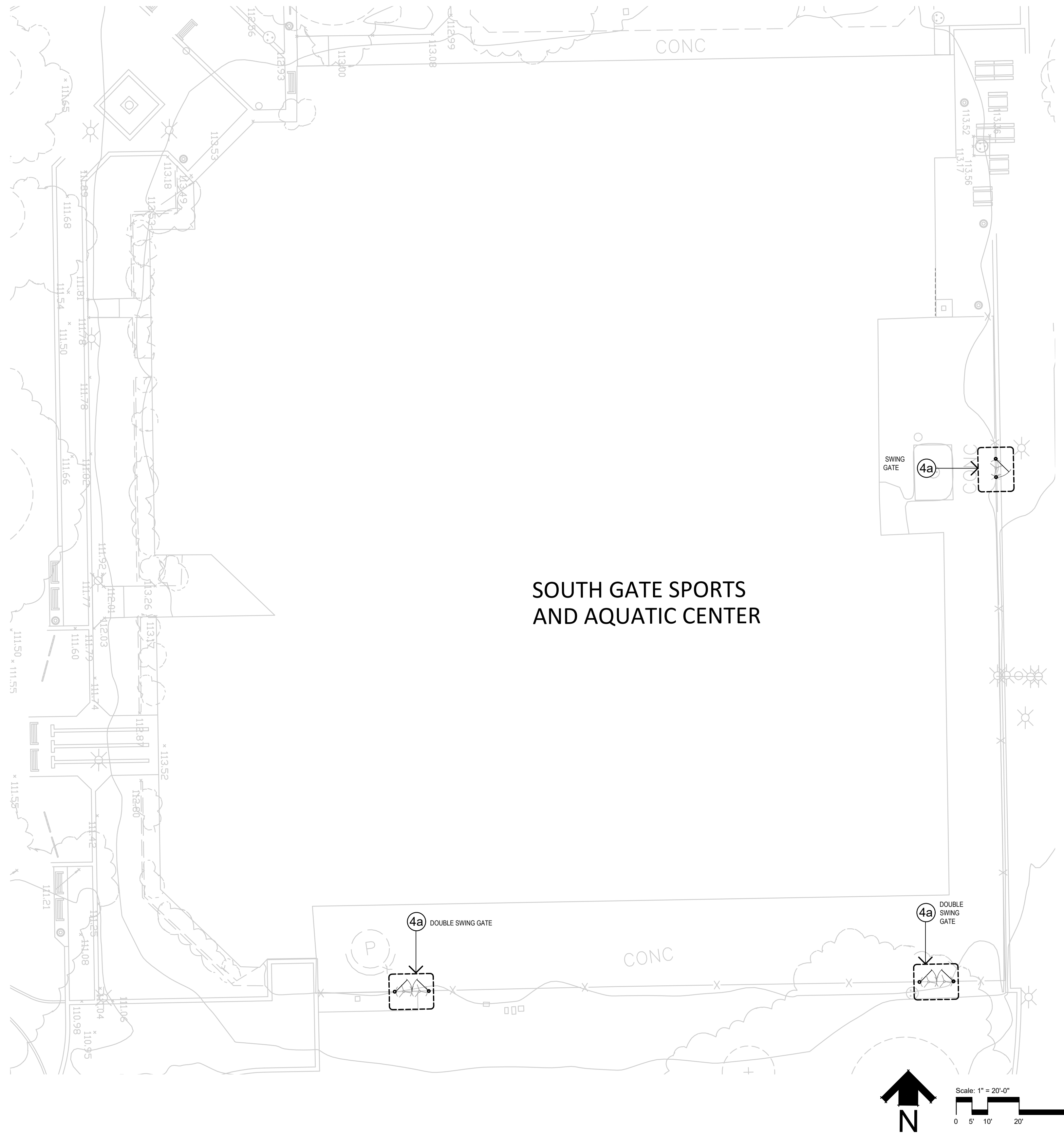

SOUTH GATE SPORTS AND AQUATIC CENTER

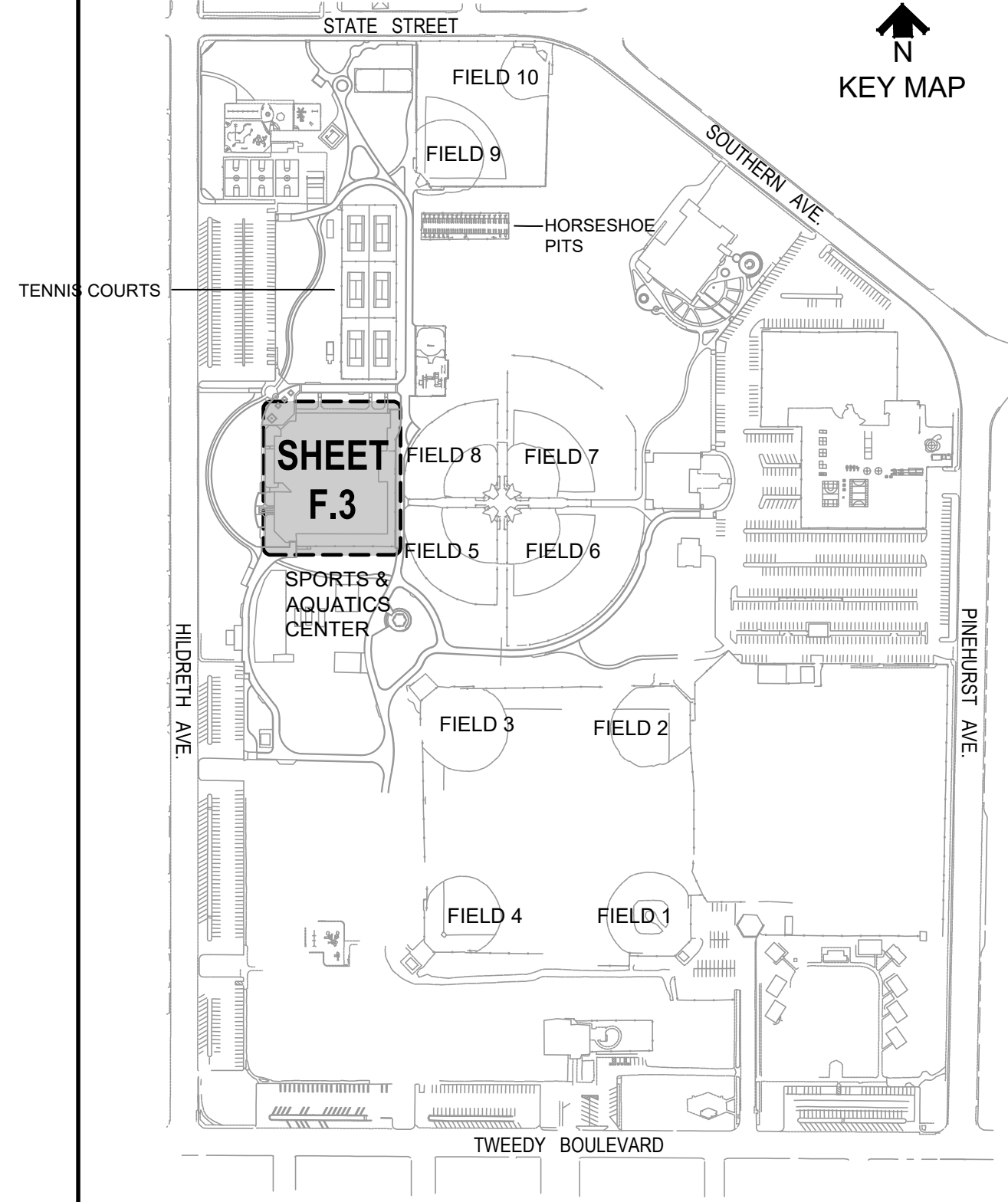

NO.	DATE	APPROVED	APPROVED:	CHECKED:

DIG ALERT

 CALL BEFORE YOU DIG
 811
 UNDERGROUND SERVICE ALERT
 Call at least 2 working days prior to excavating

BENCH MARK
 BENCH MARK No. 10744 (2005), SOUTH GATE QUAD YEAR (2005), 109.996 CE BR DISC MON IN WELL @ NW COR FIRESTONE BLVD & ATLANTIC AVE 33.527 17.4M (57) N/O C/L NR BK/O WALK @ WHEEL CHAIR RAMP 4M (13) N/O OF MKD (BM68-8 1970 RE 5869)

PLANS PREPARED BY:
David Valdez Design
 Landscape Architects And Park Planners
 Corporate Office: 151 Katmas Drive, Suite M8 Costa Mesa, CA 92626 714.641.1300 714.641.1323 Facsimile
 Regional Office: 78060 Cole Estrada La Brea, CA 92253 760.580.2165 760.564.0369 Facsimile
 UNDER THE SUPERVISION OF

 GARY VASQUEZ L.A. 3883 DATE: April 10, 2023

CITY OF SOUTH GATE
 DEPARTMENT OF PUBLIC WORKS

APPROVAL RECOMMENDED BY: STEVE COSTLEY DIRECTOR OF PARKS AND RECREATION	DATE
APPROVAL RECOMMENDED BY: ELIAS SAKALY, RCE 68226	DATE
APPROVED BY: ARTURO CERVANTES, R.C.E. 60535 DIRECTOR OF PUBLIC WORKS	DATE

SOUTH GATE PARK FENCING IMPROVEMENTS
 4900 Southern Avenue South Gate, CA 90280

FENCING PLAN

CITY OF SOUTH GATE
 DEPARTMENT OF PUBLIC WORKS

FENCING IMPROVEMENTS
5.0 FIELDS 7 & 8 (Small Quad)

KEY	DESCRIPTION OF WORK	NOTES	NEW CHAIN LINK FABRIC			FINISH	
			MESH	GAUGE	COLOR	VINYL	GALV.
5a	<ul style="list-style-type: none"> REMOVE AND DISPOSE OF (E) CHAIN LINK FABRIC INSTALL NEW CHAIN LINK FABRIC OVER EXISTING FRAMEWORK ** FENCE HEIGHT NOTED ON PLAN ** REPAIR DAMAGED FRAMEWORK, INCLUDING BENT RAILS AND OUT OF PLUMB POSTS. PAINT (E) FRAMEWORK (COLOR: GREY) 	<ul style="list-style-type: none"> WELD-ON AND/OR INSTALL NEW FITTINGS TO FIX RAIL TO POST ATTACHMENTS AND CHAIN LINK FABRIC ATTACHMENT TO FRAMEWORK APPLY SHERWIN WILLIAMS # 800864 PAINT & PRIMER, 52 SERIES INDUSTRIAL ALKYD ENAMEL OR EQUIVALENT. COLOR TO MATCH FABRIC. FINISH TO BE FLAT/MATTE. 	2"	9 GAUGE	---	---	X
5b	<ul style="list-style-type: none"> REMOVE AND DISPOSE OF (E) CHAIN LINK FABRIC FROM (E) GATE INSTALL NEW CHAIN LINK FABRIC PAINT (E) FRAMEWORK (COLOR: GREY) 	<ul style="list-style-type: none"> CONSTRUCT CONCRETE BAND, MIN. 24" WIDE x 6" DEEP FOR GATE WHEELS TO ROLL-ON SUBMIT SHOP DRAWINGS FOR CITY REVIEW AND ACCEPTANCE APPLY SHERWIN WILLIAMS # 800864 PAINT & PRIMER, 52 SERIES INDUSTRIAL ALKYD ENAMEL OR EQUIVALENT. COLOR TO MATCH FABRIC. FINISH TO BE FLAT/MATTE. 	2"	9 GAUGE	---	---	X
5c	<ul style="list-style-type: none"> REMOVE AND DISPOSE OF (E) FENCING, INCLUDING CONCRETE FOOTINGS 	<ul style="list-style-type: none"> ALIGN CONCRETE BAND SO THAT FENCE POSTS WILL BE CENTERED ON BAND. 					
5d	<ul style="list-style-type: none"> CONSTRUCT NEW CHAIN LINK FENCE (POSTS & FABRIC) **FENCE HEIGHT TO MATCH ADJOINING FENCE - APPROX. 7' HIGH** 	<ul style="list-style-type: none"> SUBMIT SHOP DRAWINGS FOR REVIEW AND ACCEPTANCE 	2"	9 GAUGE	---	---	X
5e	<ul style="list-style-type: none"> CONSTRUCT NEW 16" WIDE CONCRETE BAND 	<ul style="list-style-type: none"> SAW CUT AND REMOVE (E) CONCRETE TO ACCOMMODATE CONCRETE BAND & FENCE. REVIEW ALIGNMENT WITH LANDSCAPE ARCHITECT 					
5f	<ul style="list-style-type: none"> CONSTRUCT NEW DOUBLE SWING CHAIN LINK GATE (16" WIDE OPENING, GATE HEIGHT TO MATCH ADJACENT FENCE HEIGHT) 	<ul style="list-style-type: none"> SUBMIT SHOP DRAWINGS FOR REVIEW AND ACCEPTANCE 	2"	9 GAUGE	---	---	X
5g	<ul style="list-style-type: none"> INSTALL FENCE CAP, 4 1/2" DIA. CORRUGATED POLY CAP OR EQUIVALENT OVER TOP RAIL. SECURE CAP TO TOP PER MANUFACTURER'S RECOMMENDATIONS 						
5h	<ul style="list-style-type: none"> REMOVE AND DISPOSE OF (E) CHAIN LINK FABRIC FROM EXISTING BACKSTOPS INSTALL NEW CHAIN LINK FABRIC OVER EXISTING FRAMEWORK REPAIR DAMAGED FRAMEWORK, INCLUDING BENT RAILS AND OUT OF PLUMB POSTS. PAINT (E) FRAMEWORK (COLOR: GREY) 	<ul style="list-style-type: none"> WELD-ON AND/OR INSTALL NEW FITTINGS TO FIX RAIL TO POST ATTACHMENTS AND CHAIN LINK FABRIC ATTACHMENT TO FRAMEWORK APPLY SHERWIN WILLIAMS # 800864 PAINT & PRIMER, 52 SERIES INDUSTRIAL ALKYD ENAMEL OR EQUIVALENT. COLOR TO MATCH FABRIC. FINISH TO BE FLAT/MATTE. 	2"	9 GAUGE	---	---	X

SEE GENERAL NOTES, SHEET F.1

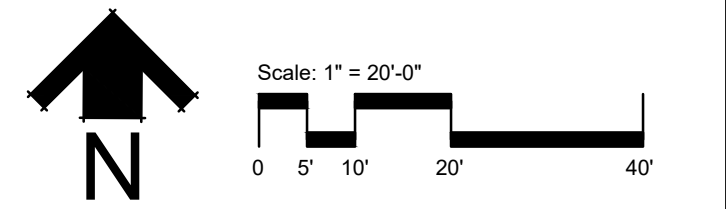
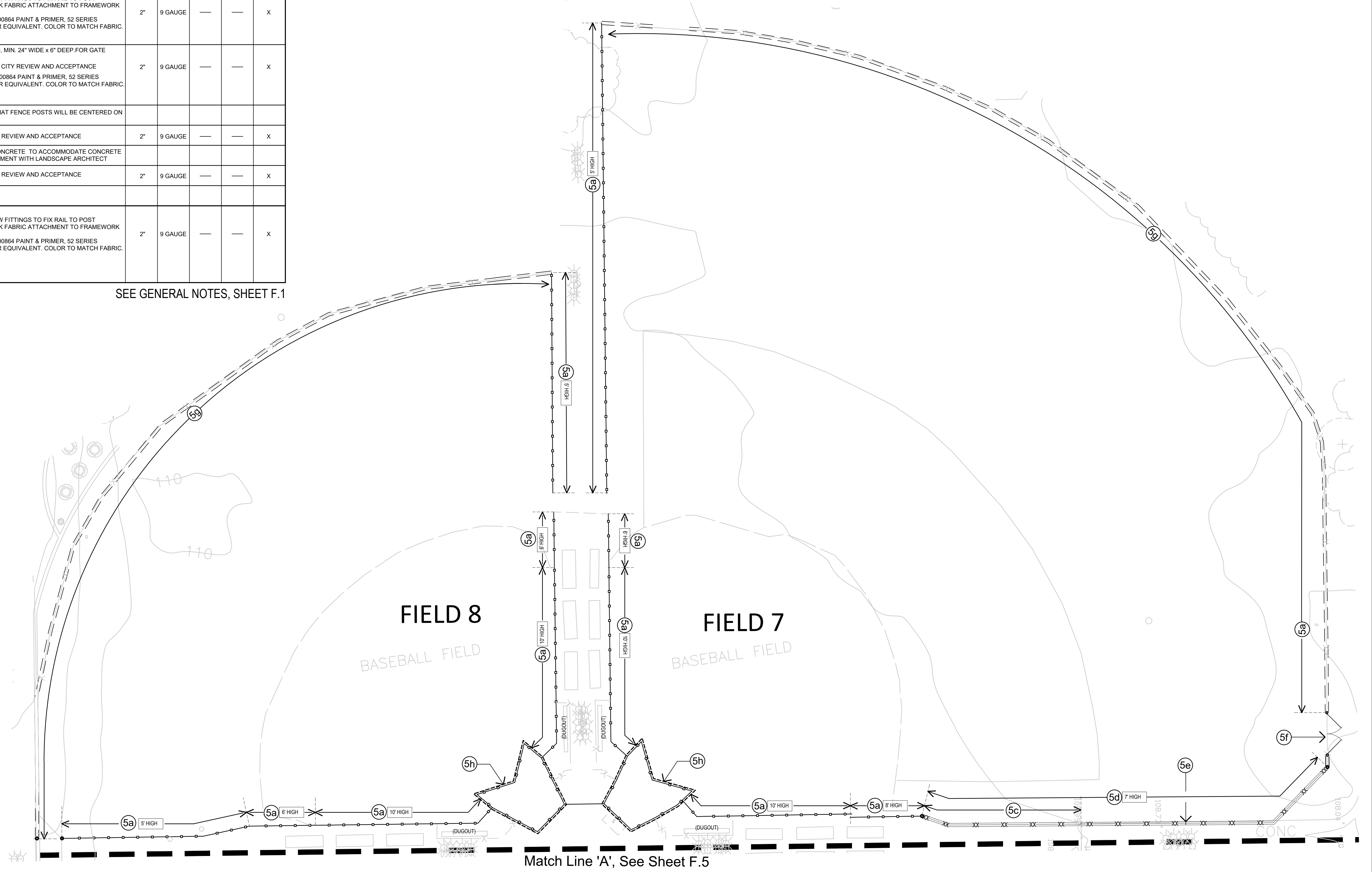
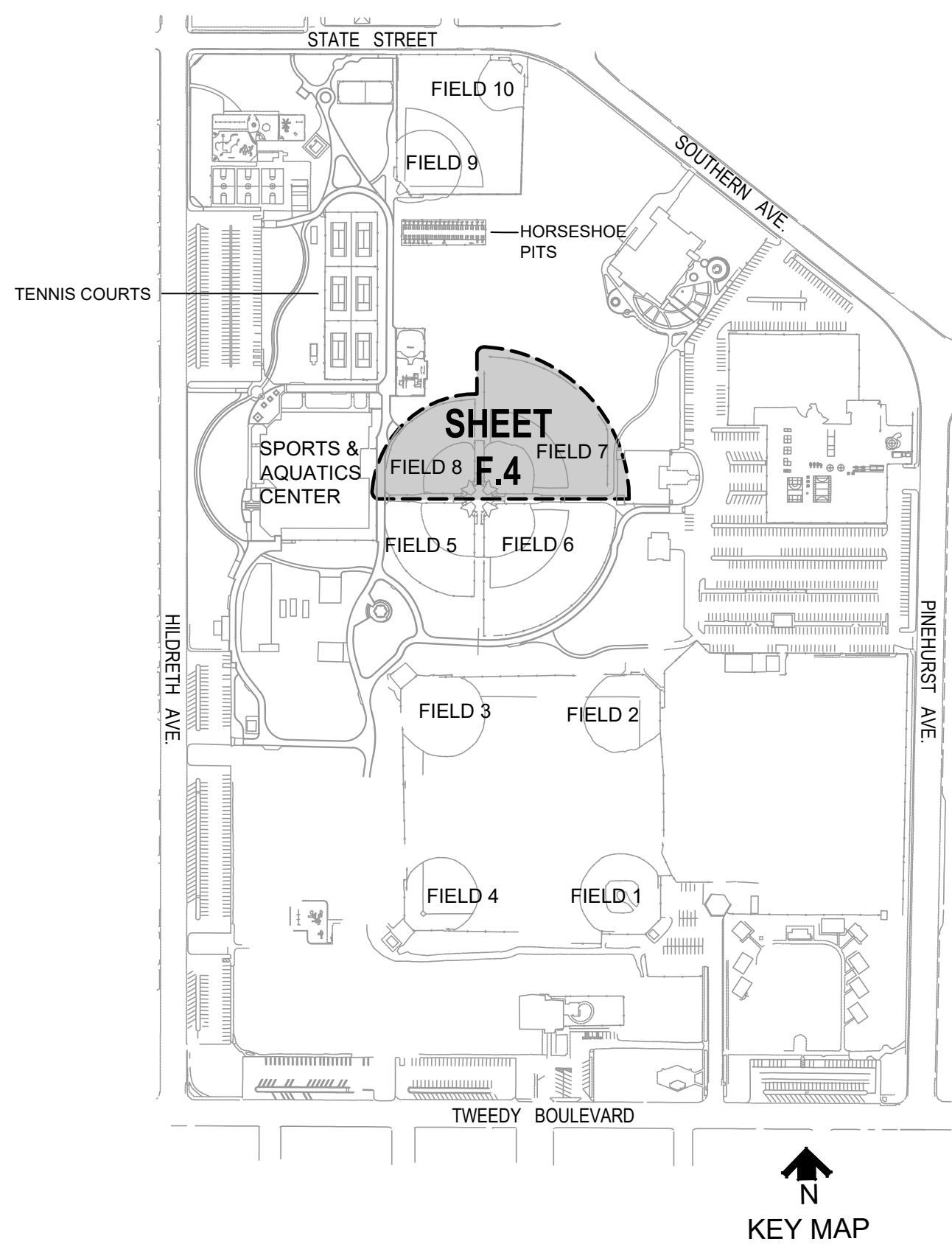

NO.	DATE	APPROVED	APPROVED:	CHECKED:

DIG ALERT
CALL BEFORE YOU DIG
811
UNDERGROUND SERVICE ALERT
Call at least 2 working days prior to excavating

BENCH MARK
BENCH MARK No. 10744 (2005), SOUTH GATE QUAD YEAR (2005), 109.996 CE BR DISC MON IN WELL @ NW COR FIRESTONE BLVD & ATLANTIC AVE 33.527 17.4M (57) N/O C/L NR BK/O WALK @ WHEEL CHAIR RAMP 4M (13) N/O OF MKD (BM68-8 1970 RE 5869)

PLANS PREPARED BY:
David Valiz Design
Landscape Architects and Park Planners
Corporate Office: 151 Katana Drive, Suite M8 Costa Mesa, CA 92626 714.641.1300 714.641.1323 Facsimile
Regional Office: 78060 Cole Estrada, Los Alamitos, CA 92653 760.580.2165 760.564.0369 Facsimile
UNDER THE SUPERVISION OF
GARY VASQUEZ L.A. 3883 DATE: April 10, 2023

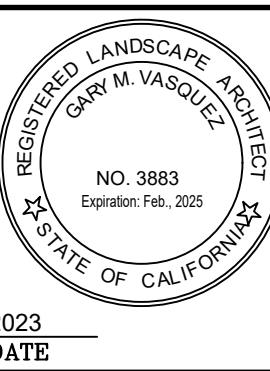

CITY OF SOUTH GATE
DEPARTMENT OF PUBLIC WORKS

APPROVAL
RECOMMENDED BY: STEVE COSTLEY, DIRECTOR OF PARKS AND RECREATION DATE: _____

APPROVAL
RECOMMENDED BY: ELIAS SAIKALY, RCE 68226 DATE: _____

APPROVED BY: ARTURO CERVANTES, R.C.E. 60535, DIRECTOR OF PUBLIC WORKS DATE: _____

SOUTH GATE PARK FENCING IMPROVEMENTS
4900 Southern Avenue South Gate, CA 90280

FENCING PLAN

CITY OF SOUTH GATE
DEPARTMENT OF PUBLIC WORKS

SHEET NO. 5 OF 14

F.4

PLAN NUMBER

FIELDS 7 & 8 (SMALL QUAD)

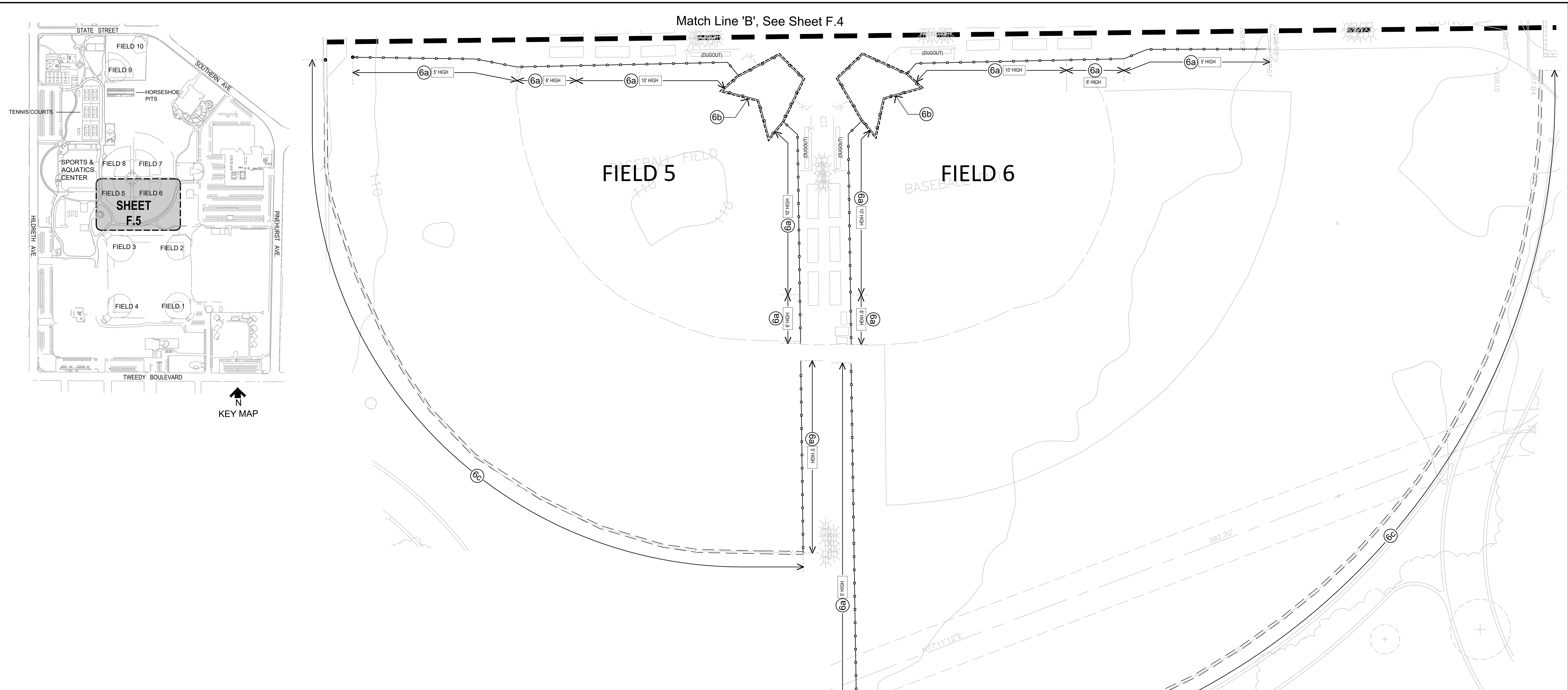

FENCING IMPROVEMENTS
6.0 FIELDS 5 & 6 (Small Quad)

KEY	DESCRIPTION OF WORK	NOTES	NEW CHAIN LINK FABRIC			FINISH	
			MESH	GAUGE	COLOR	VINYL	GALV.
6a	<ul style="list-style-type: none"> REMOVE AND DISPOSE OF (E) CHAIN LINK FABRIC INSTALL NEW CHAIN LINK FABRIC OVER EXISTING FRAMEWORK ** FENCE HEIGHT NOTED ON PLAN ** REPAIR DAMAGED FRAMEWORK, INCLUDING BENT RAILS AND OUT OF PLUMB POSTS. PAINT (E) FRAMEWORK (COLOR: GREY) 	<ul style="list-style-type: none"> WELD-ON AND/OR INSTALL NEW FITTINGS TO FIX RAIL TO POST ATTACHMENTS AND CHAIN LINK FABRIC ATTACHMENT TO FRAMEWORK APPLY SHERWIN WILLIAMS # 800864 PAINT & PRIMER, S2 SERIES INDUSTRIAL ALKYD ENAMEL OR EQUIVALENT. COLOR TO MATCH FABRIC. FINISH TO BE FLAT/MATTE. 	2"	9 GAUGE	---	---	X
6b	<ul style="list-style-type: none"> REMOVE AND DISPOSE OF (E) CHAIN LINK FABRIC FROM EXISTING BACKSTOP INSTALL NEW CHAIN LINK FABRIC OVER EXISTING FRAMEWORK REPAIR DAMAGED FRAMEWORK, INCLUDING BENT RAILS AND OUT OF PLUMB POSTS. PAINT (E) FRAMEWORK (COLOR: GREY) 	<ul style="list-style-type: none"> WELD-ON AND/OR INSTALL NEW FITTINGS TO FIX RAIL TO POST ATTACHMENTS AND CHAIN LINK FABRIC ATTACHMENT TO FRAMEWORK APPLY SHERWIN WILLIAMS # 800864 PAINT & PRIMER, S2 SERIES INDUSTRIAL ALKYD ENAMEL OR EQUIVALENT. COLOR TO MATCH FABRIC. FINISH TO BE FLAT/MATTE. 	2"	9 GAUGE	---	---	X
6c	<ul style="list-style-type: none"> INSTALL FENCE CAP, 4 1/2" DIA. CORRUGATED POLY CAP OR EQUIVALENT OVER TOP RAIL. SECURE CAP TO TOP PER MANUFACTURER'S RECOMMENDATIONS 						

SEE GENERAL NOTES, SHEET F.1

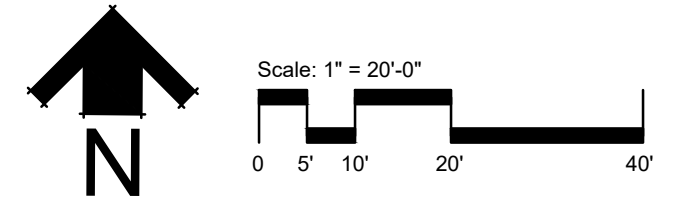

NO.	DATE	APPROVED	CHECKED:

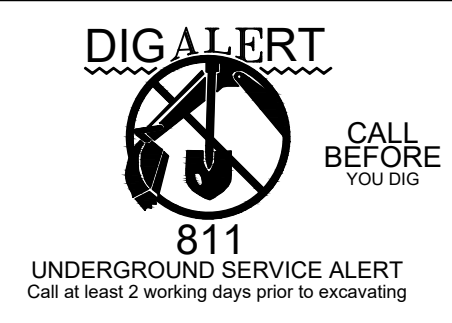

BENCH MARK
BENCH MARK No. 10744 (2005), SOUTH GATE QUAD YEAR (2005), 109.996 CE BR DISC MON IN WELL @ NW COR FIRESTONE BLVD & ATLANTIC AVE 33.527 17.4M (57) N/O C/L NR BK/O WALK @ WHEEL CHAIR RAMP 4M (13) N/O OF MKD (BM68-8 1970 RE 5869)

PLANS PREPARED BY:
David Yuliz Design
Landscape Architects and Park Planners
Corporate Office: 151 Katana Drive, Suite M8 Costa Mesa, CA 92626 714.641.1300 714.641.1323 Facsimile
Regional Office: 78060 Cole Estrada, La Habra, CA 92253 760.580.2165 760.564.0369 Facsimile
UNDER THE SUPERVISION OF
GARY VASQUEZ L.A. 3883 DATE April 10, 2023

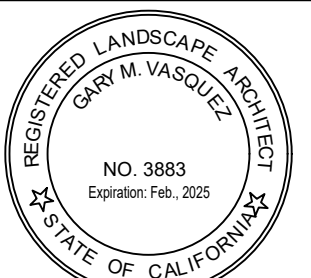

CITY OF SOUTH GATE
DEPARTMENT OF PUBLIC WORKS

APPROVAL RECOMMENDED BY: STEVE COSTLEY, DIRECTOR OF PARKS AND RECREATION DATE
APPROVAL RECOMMENDED BY: ELIAS SAIKALY, RCE 68226 DATE
APPROVED BY: ARTURO CERVANTES, R.C.E. 60535, DIRECTOR OF PUBLIC WORKS DATE

SOUTH GATE PARK FENCING IMPROVEMENTS
4900 Southern Avenue South Gate, CA 90280

FENCING PLAN

CITY OF SOUTH GATE
DEPARTMENT OF PUBLIC WORKS

SHEET NO. 6 OF 14

F.5
PLAN NUMBER

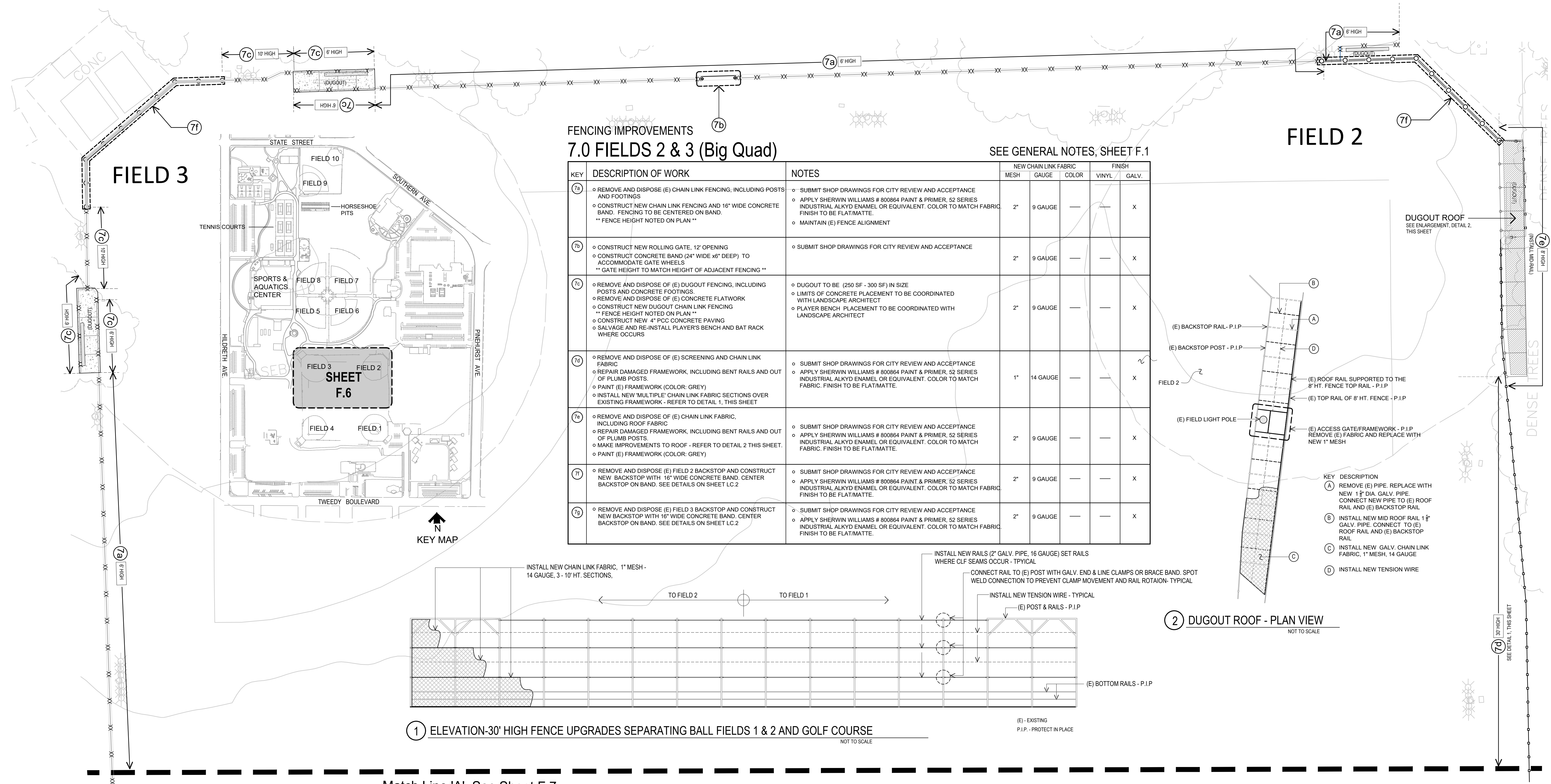

FENCING IMPROVEMENTS
7.0 FIELDS 2 & 3 (Big Quad)

KEY	DESCRIPTION OF WORK	NOTES	NEW CHAIN LINK FABRIC			FINISH	
			MESH	GAUGE	COLOR	VINYL	GALV.
7a	<ul style="list-style-type: none"> REMOVE AND DISPOSE (E) CHAIN LINK FENCING, INCLUDING POSTS AND FOOTINGS CONSTRUCT NEW CHAIN LINK FENCING AND 16" WIDE CONCRETE BAND. FENCING TO BE CENTERED ON BAND. ** FENCE HEIGHT NOTED ON PLAN ** 	<ul style="list-style-type: none"> SUBMIT SHOP DRAWINGS FOR CITY REVIEW AND ACCEPTANCE APPLY SHERWIN WILLIAMS # 800864 PAINT & PRIMER, S2 SERIES INDUSTRIAL ALKYD ENAMEL OR EQUIVALENT. COLOR TO MATCH FABRIC. FINISH TO BE FLAT/MATTE. MAINTAIN (E) FENCE ALIGNMENT 	2"	9 GAUGE	---	---	X
7b	<ul style="list-style-type: none"> CONSTRUCT NEW ROLLING GATE, 12' OPENING CONSTRUCT CONCRETE BAND (24" WIDE x 6" DEEP) TO ACCOMMODATE GATE WHEELS. ** GATE HEIGHT TO MATCH HEIGHT OF ADJACENT FENCING ** 	<ul style="list-style-type: none"> SUBMIT SHOP DRAWINGS FOR CITY REVIEW AND ACCEPTANCE 	2"	9 GAUGE	---	---	X
7c	<ul style="list-style-type: none"> REMOVE AND DISPOSE OF (E) DUGOUT FENCING, INCLUDING POSTS AND CONCRETE FOOTINGS. REMOVE AND DISPOSE OF (E) CONCRETE FLATWORK CONSTRUCT NEW DUGOUT CHAIN LINK FENCING ** FENCE HEIGHT NOTED ON PLAN ** CONSTRUCT NEW 4" PCC CONCRETE PAVING SALVAGE AND RE-INSTALL PLAYER'S BENCH AND BAT RACK WHERE OCCURS 	<ul style="list-style-type: none"> DUGOUT TO BE (250 SF - 300 SF) IN SIZE LIMITS OF CONCRETE PLACEMENT TO BE COORDINATED WITH LANDSCAPE ARCHITECT PLAYER BENCH PLACEMENT TO BE COORDINATED WITH LANDSCAPE ARCHITECT 	2"	9 GAUGE	---	---	X
7d	<ul style="list-style-type: none"> REMOVE AND DISPOSE OF (E) SCREENING AND CHAIN LINK FABRIC REPAIR DAMAGED FRAMEWORK, INCLUDING BENT RAILS AND OUT OF PLUMB POSTS. PAINT (E) FRAMEWORK (COLOR: GREY) INSTALL NEW 'MULTIPLE' CHAIN LINK FABRIC SECTIONS OVER EXISTING FRAMEWORK - REFER TO DETAIL 1, THIS SHEET 	<ul style="list-style-type: none"> SUBMIT SHOP DRAWINGS FOR CITY REVIEW AND ACCEPTANCE APPLY SHERWIN WILLIAMS # 800864 PAINT & PRIMER, S2 SERIES INDUSTRIAL ALKYD ENAMEL OR EQUIVALENT. COLOR TO MATCH FABRIC. FINISH TO BE FLAT/MATTE. 	1"	14 GAUGE	---	---	X
7e	<ul style="list-style-type: none"> REMOVE AND DISPOSE OF (E) CHAIN LINK FABRIC, INCLUDING ROOF FABRIC REPAIR DAMAGED FRAMEWORK, INCLUDING BENT RAILS AND OUT OF PLUMB POSTS. MAKE IMPROVEMENTS TO ROOF - REFER TO DETAIL 2 THIS SHEET. PAINT (E) FRAMEWORK (COLOR: GREY) 	<ul style="list-style-type: none"> SUBMIT SHOP DRAWINGS FOR CITY REVIEW AND ACCEPTANCE APPLY SHERWIN WILLIAMS # 800864 PAINT & PRIMER, S2 SERIES INDUSTRIAL ALKYD ENAMEL OR EQUIVALENT. COLOR TO MATCH FABRIC. FINISH TO BE FLAT/MATTE. 	2"	9 GAUGE	---	---	X
7f	<ul style="list-style-type: none"> REMOVE AND DISPOSE (E) FIELD 2 BACKSTOP AND CONSTRUCT NEW BACKSTOP WITH 16" WIDE CONCRETE BAND. CENTER BACKSTOP ON BAND. SEE DETAILS ON SHEET LC.2 	<ul style="list-style-type: none"> SUBMIT SHOP DRAWINGS FOR CITY REVIEW AND ACCEPTANCE APPLY SHERWIN WILLIAMS # 800864 PAINT & PRIMER, S2 SERIES INDUSTRIAL ALKYD ENAMEL OR EQUIVALENT. COLOR TO MATCH FABRIC. FINISH TO BE FLAT/MATTE. 	2"	9 GAUGE	---	---	X
7g	<ul style="list-style-type: none"> REMOVE AND DISPOSE (E) FIELD 3 BACKSTOP AND CONSTRUCT NEW BACKSTOP WITH 16" WIDE CONCRETE BAND. CENTER BACKSTOP ON BAND. SEE DETAILS ON SHEET LC.2 	<ul style="list-style-type: none"> SUBMIT SHOP DRAWINGS FOR CITY REVIEW AND ACCEPTANCE APPLY SHERWIN WILLIAMS # 800864 PAINT & PRIMER, S2 SERIES INDUSTRIAL ALKYD ENAMEL OR EQUIVALENT. COLOR TO MATCH FABRIC. FINISH TO BE FLAT/MATTE. 	2"	9 GAUGE	---	---	X

SEE GENERAL NOTES, SHEET F.1

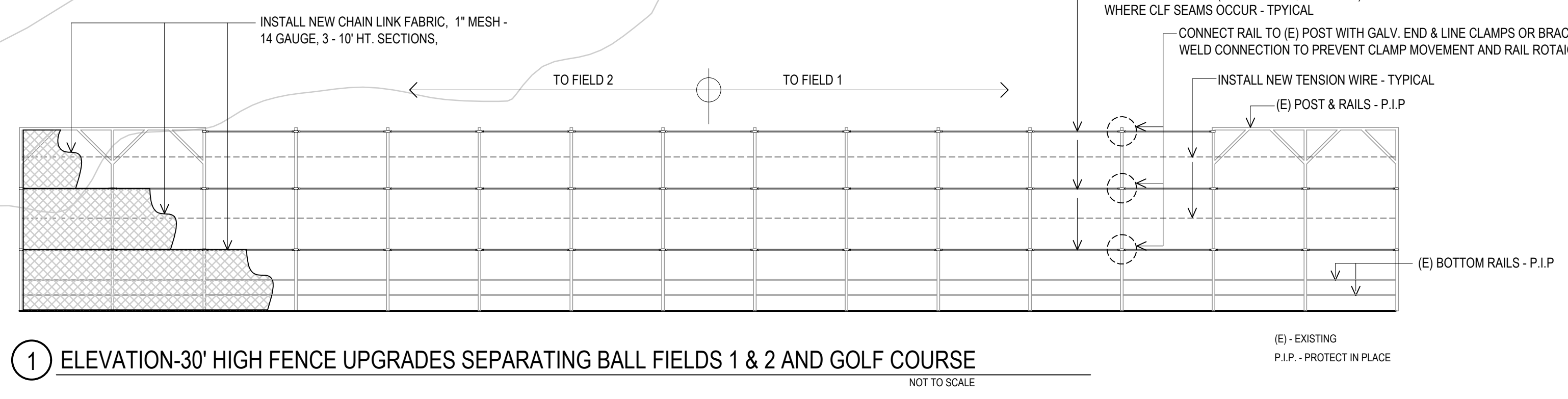
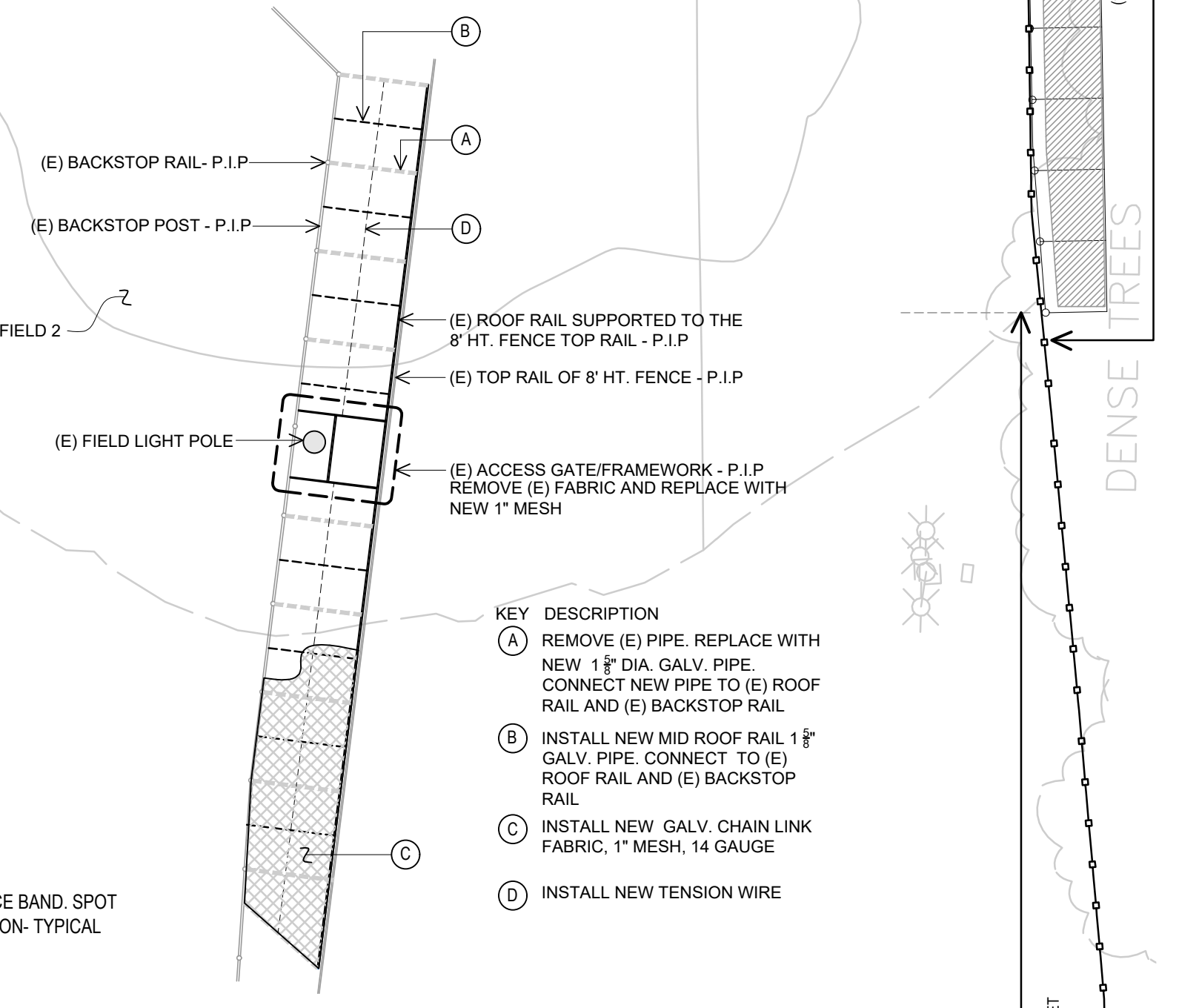

1 ELEVATION-30' HIGH FENCE UPGRADES SEPARATING BALL FIELDS 1 & 2 AND GOLF COURSE
NOT TO SCALE

2 DUGOUT ROOF - PLAN VIEW
NOT TO SCALE

Match Line 'A', See Sheet F.7

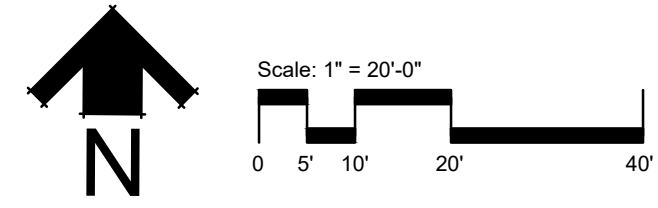

NO.	DATE	APPROVED	APPROVED:	CHECKED:

DIG ALERT
CALL BEFORE YOU DIG
811 UNDERGROUND SERVICE ALERT
Call at least 2 working days prior to excavating

BENCH MARK
BENCH MARK No. 10744 (2005), SOUTH GATE QUAD YEAR (2005), 109.996 CE BR DISC MON IN WELL @ NW COR FIRESTONE BLVD & ATLANTIC AVE 33.527 17.4M (57) N/O C/L NR BK/O WALK @ WHEEL CHAIR RAMP 4M (13) N/O OF MKD (BM68-8 1970 RE 5869)

PLANS PREPARED BY:
David Yoniz Design
Landscape Architects and Park Planners
Corporate Office: 151 Katana Drive, Suite M8 Costa Mesa, CA 92626 714.641.1300 714.641.1323 Facsimile
Regional Office: 78060 Cole Estrada, La Habra, CA 92253 760.580.2165 760.564.0369 Facsimile
UNDER THE SUPERVISION OF
GARY VASQUEZ L.A. 3883 DATE: April 10, 2023

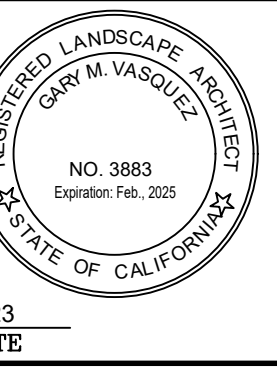

CITY OF SOUTH GATE
DEPARTMENT OF PUBLIC WORKS

APPROVAL
RECOMMENDED BY: STEVE COSTLEY, DIRECTOR OF PARKS AND RECREATION DATE: _____
APPROVAL
RECOMMENDED BY: ELIAS SAIKALY, RCE 68226 DATE: _____
APPROVED BY: ARTURO CERVANTES, R.C.E. 60535, DIRECTOR OF PUBLIC WORKS DATE: _____

SOUTH GATE PARK FENCING IMPROVEMENTS
4900 Southern Avenue South Gate, CA 90280

FENCING PLAN

CITY OF SOUTH GATE
DEPARTMENT OF PUBLIC WORKS

SHEET NO. 7 OF 14

F.6

PLAN NUMBER

Match Line 'B', See Sheet F.6

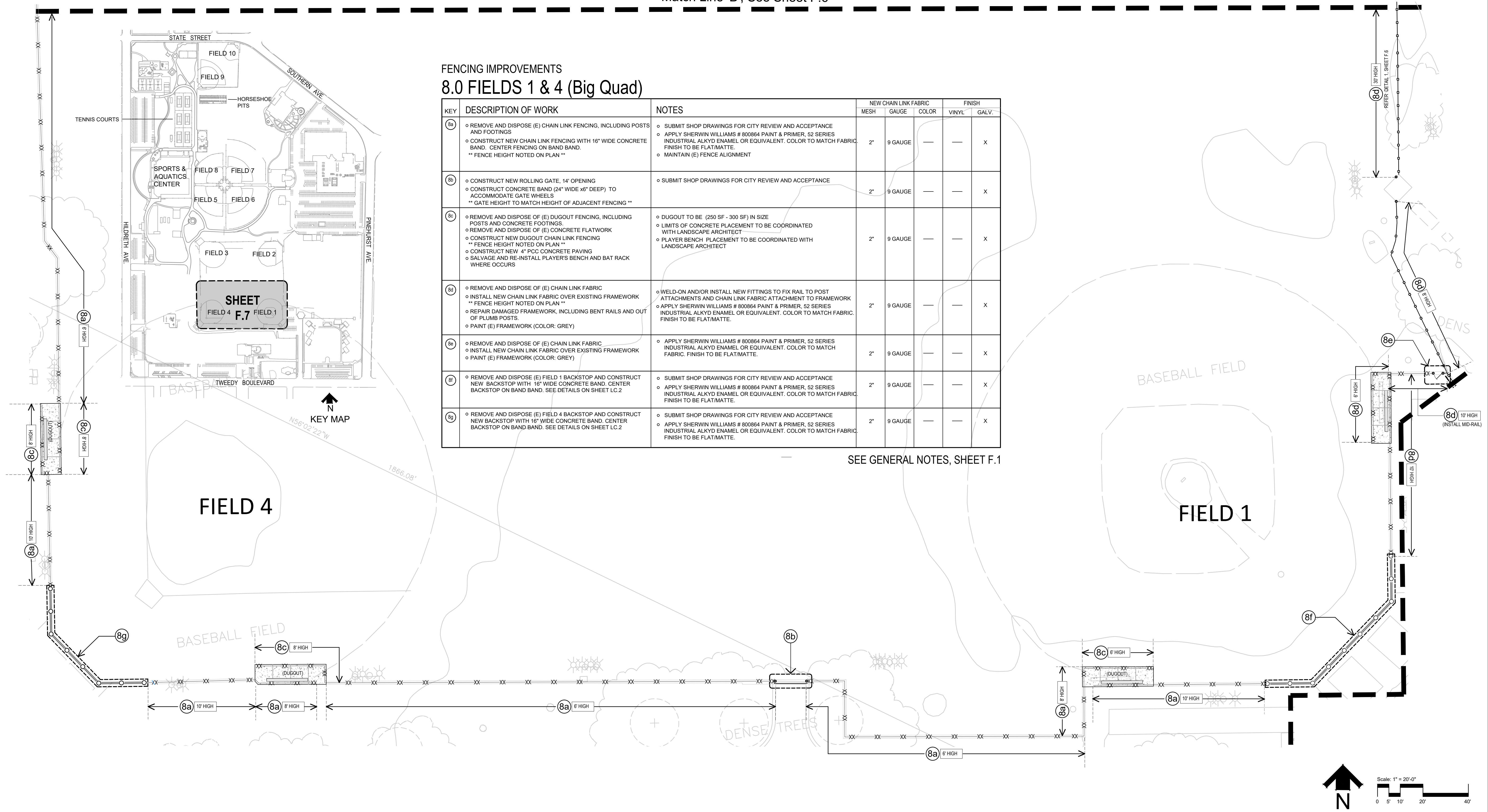

FENCING IMPROVEMENTS
8.0 FIELDS 1 & 4 (Big Quad)

KEY	DESCRIPTION OF WORK	NOTES	NEW CHAIN LINK FABRIC			FINISH	
			MESH	GAUGE	COLOR	VINYL	GALV.
8a	<ul style="list-style-type: none"> REMOVE AND DISPOSE (E) CHAIN LINK FENCING, INCLUDING POSTS AND FOOTINGS CONSTRUCT NEW CHAIN LINK FENCING WITH 16" WIDE CONCRETE BAND. CENTER FENCING ON BAND BAND. ** FENCE HEIGHT NOTED ON PLAN ** 	<ul style="list-style-type: none"> SUBMIT SHOP DRAWINGS FOR CITY REVIEW AND ACCEPTANCE APPLY SHERWIN WILLIAMS # 800864 PAINT & PRIMER, 52 SERIES INDUSTRIAL ALKYD ENAMEL OR EQUIVALENT. COLOR TO MATCH FABRIC. FINISH TO BE FLAT/MATTE. MAINTAIN (E) FENCE ALIGNMENT 	2"	9 GAUGE	---	---	X
8b	<ul style="list-style-type: none"> CONSTRUCT NEW ROLLING GATE, 14' OPENING CONSTRUCT CONCRETE BAND (24" WIDE X 6" DEEP) TO ACCOMMODATE GATE WHEELS ** GATE HEIGHT TO MATCH HEIGHT OF ADJACENT FENCING ** 	<ul style="list-style-type: none"> SUBMIT SHOP DRAWINGS FOR CITY REVIEW AND ACCEPTANCE 	2"	9 GAUGE	---	---	X
8c	<ul style="list-style-type: none"> REMOVE AND DISPOSE OF (E) DUGOUT FENCING, INCLUDING POSTS AND CONCRETE FOOTINGS REMOVE AND DISPOSE OF (E) CONCRETE FLATWORK CONSTRUCT NEW DUGOUT CHAIN LINK FENCING ** FENCE HEIGHT NOTED ON PLAN ** CONSTRUCT NEW 4" PCC CONCRETE PAVING SALVAGE AND RE-INSTALL PLAYER'S BENCH AND BAT RACK WHERE OCCURS 	<ul style="list-style-type: none"> DUGOUT TO BE (250 SF - 300 SF) IN SIZE LIMITS OF CONCRETE PLACEMENT TO BE COORDINATED WITH LANDSCAPE ARCHITECT PLAYER BENCH PLACEMENT TO BE COORDINATED WITH LANDSCAPE ARCHITECT 	2"	9 GAUGE	---	---	X
8d	<ul style="list-style-type: none"> REMOVE AND DISPOSE OF (E) CHAIN LINK FABRIC INSTALL NEW CHAIN LINK FABRIC OVER EXISTING FRAMEWORK ** FENCE HEIGHT NOTED ON PLAN ** REPAIR DAMAGED FRAMEWORK, INCLUDING BENT RAILS AND OUT OF PLUMB POSTS. PAINT (E) FRAMEWORK (COLOR: GREY) 	<ul style="list-style-type: none"> WELD-ON AND/OR INSTALL NEW FITTINGS TO FIX RAIL TO POST ATTACHMENTS AND CHAIN LINK FABRIC ATTACHMENT TO FRAMEWORK APPLY SHERWIN WILLIAMS # 800864 PAINT & PRIMER, 52 SERIES INDUSTRIAL ALKYD ENAMEL OR EQUIVALENT. COLOR TO MATCH FABRIC. FINISH TO BE FLAT/MATTE. 	2"	9 GAUGE	---	---	X
8e	<ul style="list-style-type: none"> REMOVE AND DISPOSE OF (E) CHAIN LINK FABRIC INSTALL NEW CHAIN LINK FABRIC OVER EXISTING FRAMEWORK PAINT (E) FRAMEWORK (COLOR: GREY) 	<ul style="list-style-type: none"> APPLY SHERWIN WILLIAMS # 800864 PAINT & PRIMER, 52 SERIES INDUSTRIAL ALKYD ENAMEL OR EQUIVALENT. COLOR TO MATCH FABRIC. FINISH TO BE FLAT/MATTE. 	2"	9 GAUGE	---	---	X
8f	<ul style="list-style-type: none"> REMOVE AND DISPOSE (E) FIELD 1 BACKSTOP AND CONSTRUCT NEW BACKSTOP WITH 16" WIDE CONCRETE BAND. CENTER BACKSTOP ON BAND BAND. SEE DETAILS ON SHEET LC.2 	<ul style="list-style-type: none"> SUBMIT SHOP DRAWINGS FOR CITY REVIEW AND ACCEPTANCE APPLY SHERWIN WILLIAMS # 800864 PAINT & PRIMER, 52 SERIES INDUSTRIAL ALKYD ENAMEL OR EQUIVALENT. COLOR TO MATCH FABRIC. FINISH TO BE FLAT/MATTE. 	2"	9 GAUGE	---	---	X
8g	<ul style="list-style-type: none"> REMOVE AND DISPOSE (E) FIELD 4 BACKSTOP AND CONSTRUCT NEW BACKSTOP WITH 16" WIDE CONCRETE BAND. CENTER BACKSTOP ON BAND BAND. SEE DETAILS ON SHEET LC.2 	<ul style="list-style-type: none"> SUBMIT SHOP DRAWINGS FOR CITY REVIEW AND ACCEPTANCE APPLY SHERWIN WILLIAMS # 800864 PAINT & PRIMER, 52 SERIES INDUSTRIAL ALKYD ENAMEL OR EQUIVALENT. COLOR TO MATCH FABRIC. FINISH TO BE FLAT/MATTE. 	2"	9 GAUGE	---	---	X

SEE GENERAL NOTES, SHEET F.1

REFER TO SHEET F.1 FOR CONSTRUCTION NOTES

NO. DATE APPROVED DRAWN: APPROVED: CHECKED:	DIG ALERT CALL BEFORE YOU DIG 811 UNDERGROUND SERVICE ALERT Call at least 2 working days prior to excavating	BENCH MARK BENCH MARK No. 10744 (2005), SOUTH GATE QUAD YEAR (2005), 109.996 CE BR DISC MON IN WELL @ NW COR FIRESTONE BLVD & ATLANTIC AVE 33.527 17.4M (57) N/O C/L NR BK/O WALK @ WHEEL CHAIR RAMP 4M (13) N/O OF MKD (BM68-8 1970 RE 5869)	PLANS PREPARED BY: Landscape Architects and Park Planners Corporate Office: 151 Katana Drive, Suite M8 Costa Mesa, CA 92626 714.641.1300 714.641.1323 Facsimile Regional Office: 78060 Cole Estrada, La Habra, CA 92253 760.580.2165 760.564.0369 Facsimile UNDER THE SUPERVISION OF GARY VASQUEZ L.A. 3883 DATE April 10, 2023	CITY OF SOUTH GATE DEPARTMENT OF PUBLIC WORKS APPROVAL RECOMMENDED BY: STEVE COSTLEY, DIRECTOR OF PARKS AND RECREATION DATE APPROVAL RECOMMENDED BY: ELIAS SAIKALY, RCE 68226 DATE APPROVED BY: ARTURO CERVANTES, R.C.E. 60535, DIRECTOR OF PUBLIC WORKS DATE	SOUTH GATE PARK FENCING IMPROVEMENTS 4900 Southern Avenue South Gate, CA 90280 FENCING PLAN CITY OF SOUTH GATE DEPARTMENT OF PUBLIC WORKS	SHEET NO. 8 OF 14 F.7 PLAN NUMBER
						NO. DATE APPROVED DRAWN: APPROVED: CHECKED:

FENCING IMPROVEMENTS
9.0 YARD & PARKING LOT

KEY	DESCRIPTION OF WORK	NOTES	NEW CHAIN LINK FABRIC			FINISH	
			MESH	GAUGE	COLOR	VINYL	GALV.
9a	<ul style="list-style-type: none"> REMOVE AND DISPOSE OF (E) CHAIN LINK FABRIC REPAIR DAMAGED FRAMEWORK INCLUDING BENT RAILS AND OUT OF PLUMB POSTS. INSTALL NEW CHAIN LINK FABRIC OVER (E) FRAMEWORK CONSTRUCT CONCRETE BAND (18" WIDE x 6") PAINT (E) FRAMEWORK 	<ul style="list-style-type: none"> WELD-ON AND/OR INSTALL NEW FITTINGS TO FIX RAIL TO POST ATTACHMENTS AND CHAIN LINK FABRIC ATTACHMENT TO FRAMEWORK APPLY SHERWIN WILLIAMS # 800864 PAINT & PRIMER, S2 SERIES INDUSTRIAL ALKYD ENAMEL OR EQUIVALENT. COLOR TO MATCH FABRIC. FINISH TO BE FLAT/MATTE. 	1"	14 GAUGE	---	---	X
9b	<ul style="list-style-type: none"> CONSTRUCT CHAIN LINK FENCE ** FENCE HEIGHT NOTED ON PLAN ** CONSTRUCT CONCRETE BAND (18" WIDE x 6") 	<ul style="list-style-type: none"> SUBMIT SHOP DRAWINGS FOR REVIEW AND APPROVAL. 	2"	9 GAUGE	---	---	X
9c	<ul style="list-style-type: none"> CONSTRUCT NEW TUBE STEEL DOUBLE SWING GATE. SEE DETAIL 2, SHEET L.C.2. 	<ul style="list-style-type: none"> REMOVE AND DISPOSE OF (E) CONCRETE WALL AND CHAIN LINK FENCE, INCLUDING POSTS & FOOTINGS REMOVE AND DISPOSE OF (E) MAINTENANCE GATE, POSTS & FOOTINGS SUBMIT SHOP DRAWINGS FOR REVIEW AND APPROVAL 	---	---	---	---	---
9d	<ul style="list-style-type: none"> CONSTRUCT NEW TUBE STEEL FENCE - SEE DETAIL 1, SHEET L.C.1. ** FENCE HEIGHT NOTED ON PLAN ** 	<ul style="list-style-type: none"> SUBMIT SHOP DRAWINGS FOR REVIEW AND APPROVAL 	---	---	---	---	---

SEE GENERAL NOTES, SHEET F.1

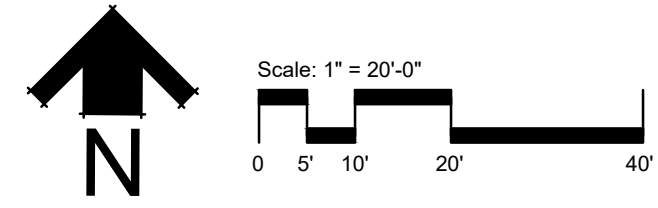
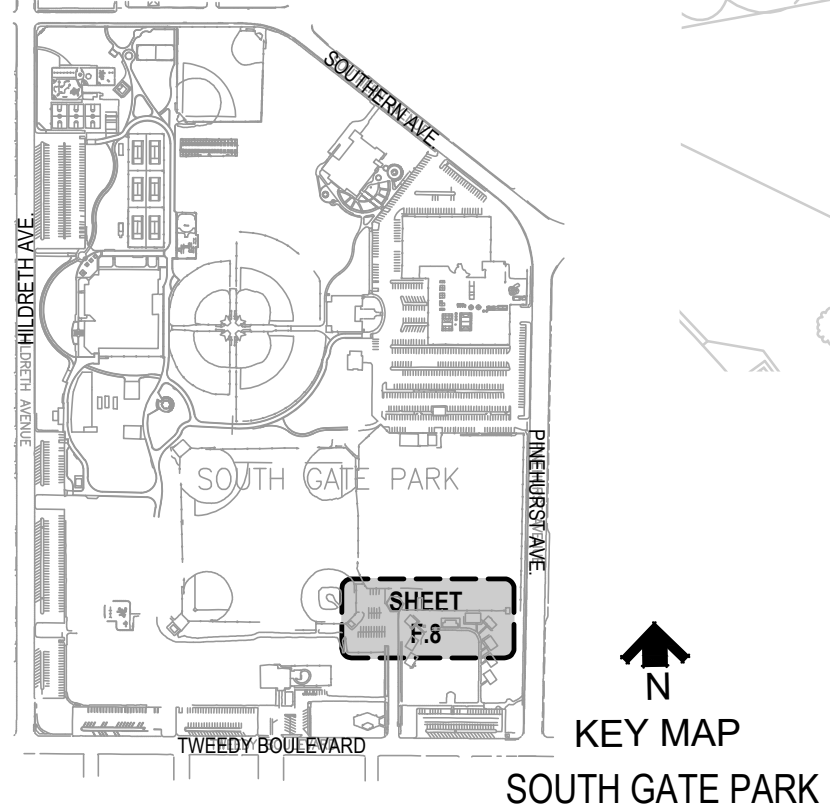
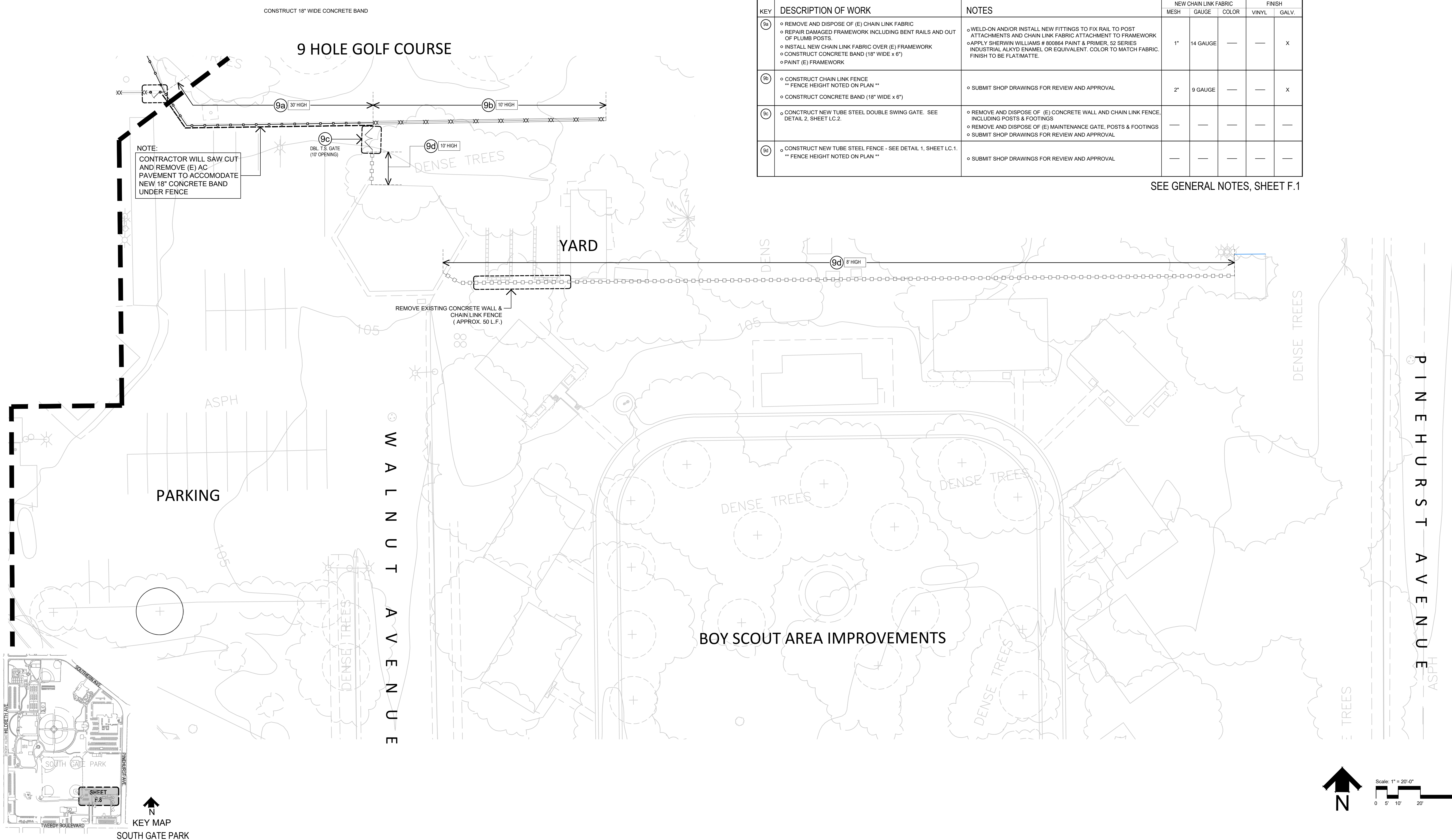

NO.	DATE	APPROVED	APPROVED:	CHECKED:

DIG ALERT
CALL BEFORE YOU DIG
811
UNDERGROUND SERVICE ALERT
Call at least 2 working days prior to excavating

BENCH MARK
BENCH MARK No. 10744 (2005), SOUTH GATE QUAD YEAR (2005), 109.996 CE BR DISC MON IN WELL @ NW COR FIRESTONE BLVD & ATLANTIC AVE 33.527 17.4M (57) N/O C/L NR BK/O WALK @ WHEEL CHAIR RAMP 4M (13) N/O OF MKD (BM68-8 1970 RE 5869)

PLANS PREPARED BY:
David Yalla Design
Landscape Architects and Park Planners
Corporate Office: 151 Katana Drive, Suite M8 Costa Mesa, CA 92626 714.641.1300 714.641.1323 Facsimile
Regional Office: 78060 Cole Estrada Lo Baithe CA 92253 760.580.2165 760.564.0369 Facsimile
UNDER THE SUPERVISION OF
GARY VASQUEZ L.A. 3883 DATE April 10, 2023



CITY OF SOUTH GATE
DEPARTMENT OF PUBLIC WORKS

APPROVAL RECOMMENDED BY: STEVE COSTLEY, DIRECTOR OF PARKS AND RECREATION DATE _____

APPROVAL RECOMMENDED BY: ELIAS SAIKALY, RCE 68226 DATE _____

APPROVED BY: ARTURO CERVANTES, R.C.E. 60535, DIRECTOR OF PUBLIC WORKS DATE _____

SOUTH GATE PARK FENCING IMPROVEMENTS
4900 Southern Avenue South Gate, CA 90280

FENCING PLAN

CITY OF SOUTH GATE
DEPARTMENT OF PUBLIC WORKS

SHEET NO. 9 OF 14

F.8

PLAN NUMBER

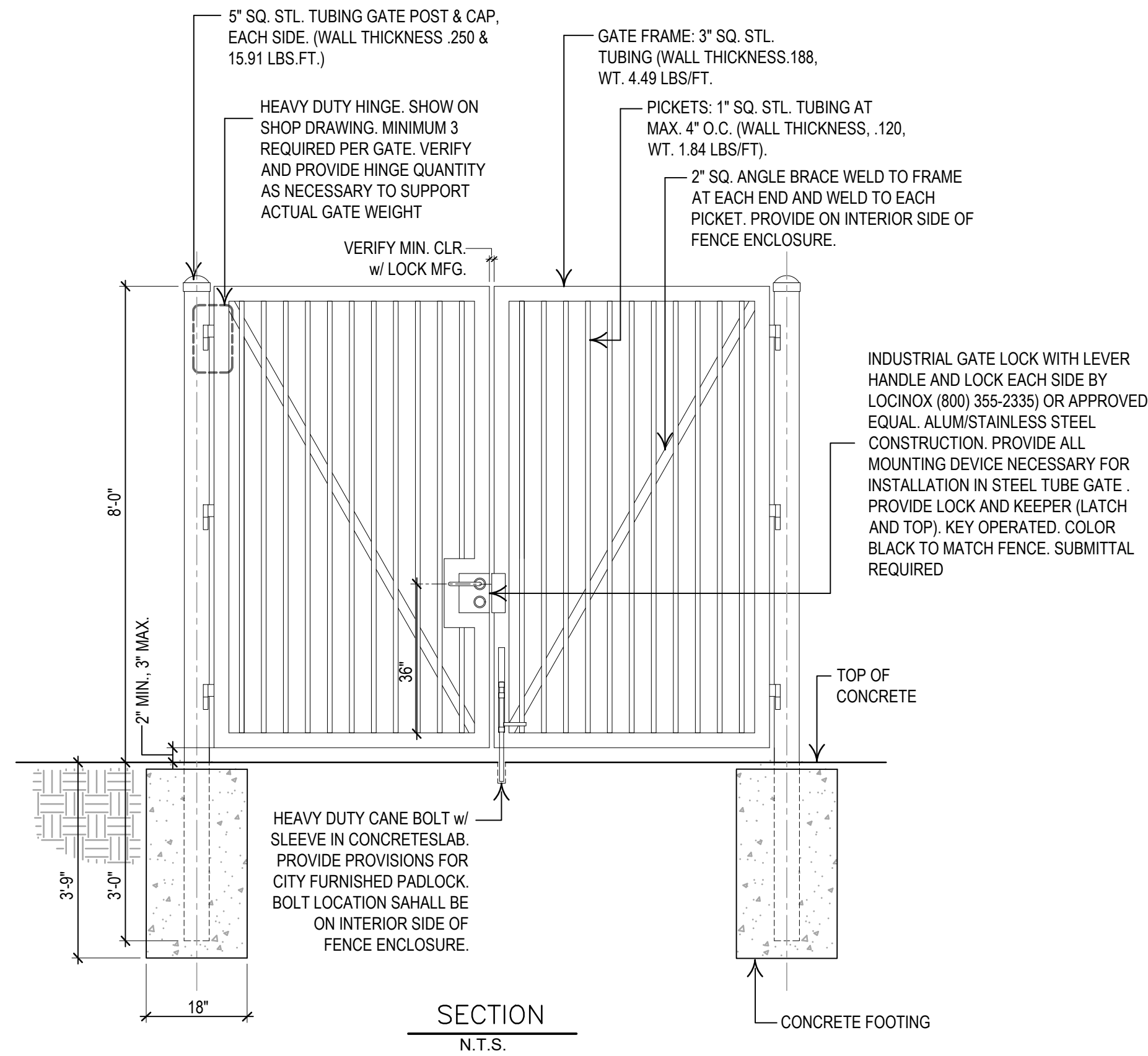

- CONSTRUCTION NOTES**
1. WELDS: ALL WELDS SHALL BE NON JAGGED 1/4" TO 3/8" FILLET WELDS. DO NOT GRIND WELDS EXCEPT TO REMOVE JAGGED EDGES AND EXCESS NON-WELD MATERIAL.
 2. THE TOP OF EACH POST & PICKET SHALL BE PERMANENTLY CAPPED. DRILL A VENTILATION HOLE (3/8") NEAR THE TOP OF EACH PICKET/POST. THE METHOD OF CAPPING POSTS AND PICKETS SHALL BE APPROVED BY THE LANDSCAPE ARCHITECT.
 3. CONTRACTOR SHALL SUBMIT SHOP DRAWINGS TO THE ENGINEER FOR REVIEW AND APPROVAL.
 4. POST INSTALLATION: ALL VERTICAL SUPPORT POSTS SHALL BE PERMANENTLY SET AND PLUMB.

METAL COLOR & FINISH
 ALL METAL GATE COMPONENTS INCLUDING POSTS, POST CAPS, RAILS, PICKETS, PLATES AND LATCHES SHALL BE HOT-DIPPED GALVANIZED. ALL FIELD WELDS AND DAMAGED METAL SURFACES SHALL RECEIVE A MINIMUM OF TWO COATS RUST-OLEUM COLD GALVANIZED COMPOUND PAINT ZINC RICH COATING, OR APPROVED EQUAL. PREPARE ALL PAINTED SURFACES AS RECOMMENDED BY THE MANUFACTURER.

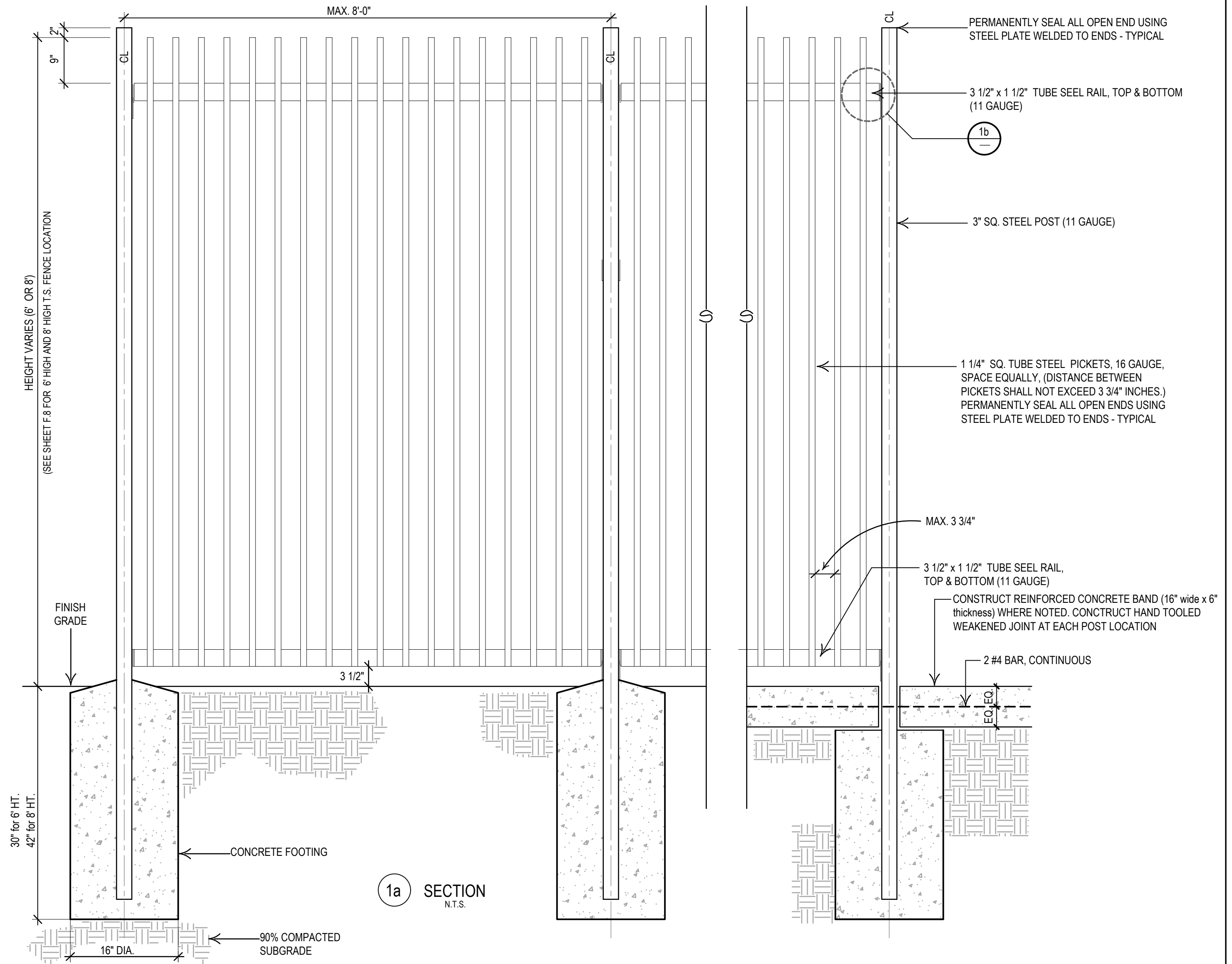

- CONSTRUCTION NOTES**
1. WELDS: ALL WELDS SHALL BE NON JAGGED 1/4" TO 1/2" FILLET WELDS. DO NOT GRIND WELDS EXCEPT TO REMOVE JAGGED EDGES AND EXCESS NON-WELD MATERIAL.
 2. THE TOP OF EACH PICKET/POST SHALL BE PERMANENTLY CAPPED. DRILL A (3/8") VENTILATION HOLE NEAR THE TOP OF EACH PICKET AND POST. THE CONTRACTOR SHALL TO SUBMIT TYPE OF CAP OPTIONS FOR CONSIDERATION AND APPROVAL.
 3. FINISH: POSTS, RAILS AND PICKETS SHALL BE HOT-DIPPED GALVANIZED. ALL FIELD WELDS AND DAMAGED METAL SURFACES SHALL RECEIVE A MINIMUM OF TWO COATS RUST-OLEUM COLD GALVANIZED COMPOUND PAINT ZINC RICH COATING, OR APPROVED EQUAL. PREPARE ALL PAINTED SURFACES AS RECOMMENDED BY THE MANUFACTURER.
 4. CONTRACTOR SHALL SUBMIT SHOP DRAWINGS TO THE ENGINEER FOR REVIEW AND APPROVAL.
 5. POST INSTALLATION: ALL VERTICAL SUPPORT POSTS SHALL BE PERMANENTLY SET AND PLUMB.

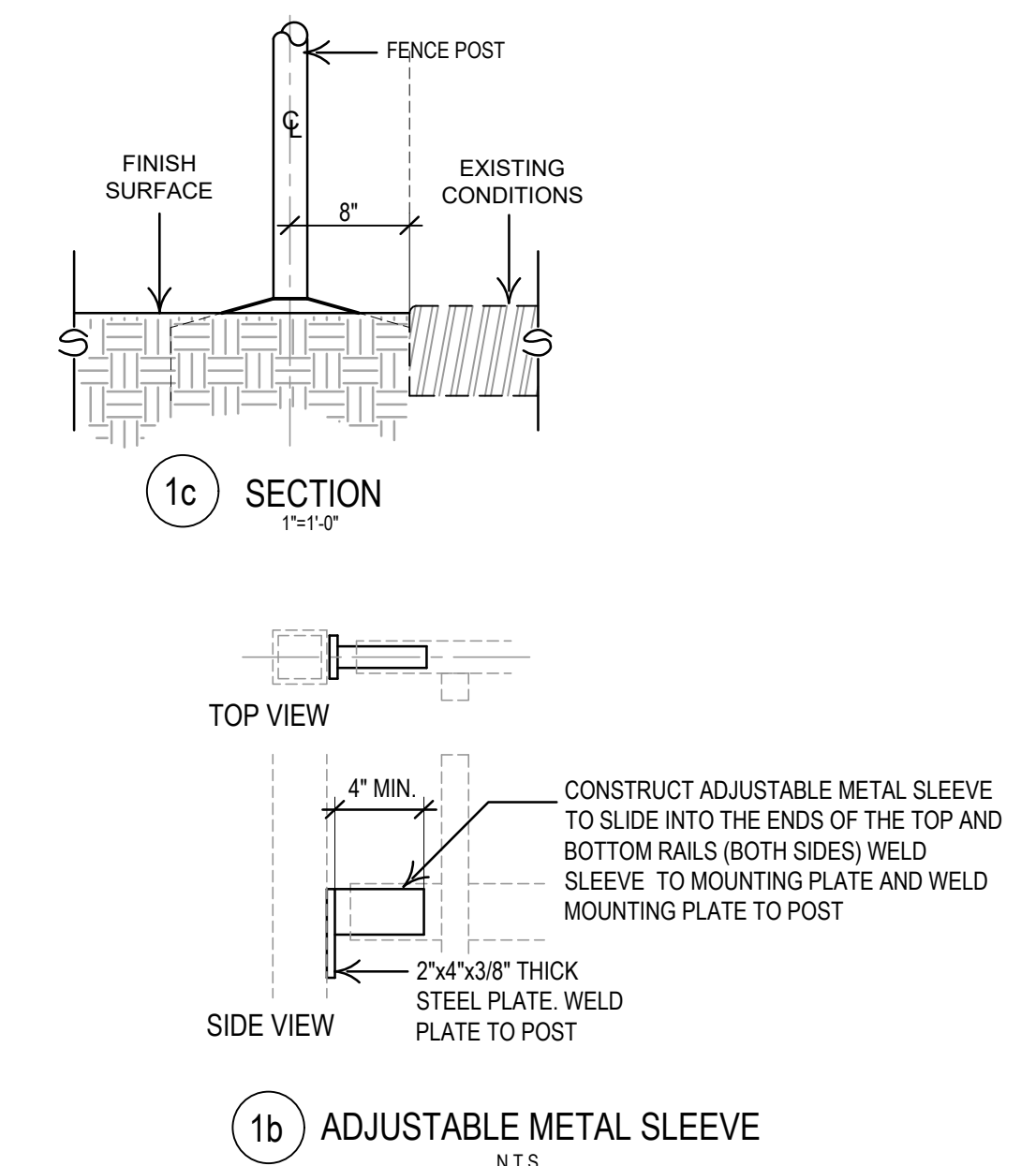

2 TUBE STEEL DOUBLE SWING ACCESS GATE

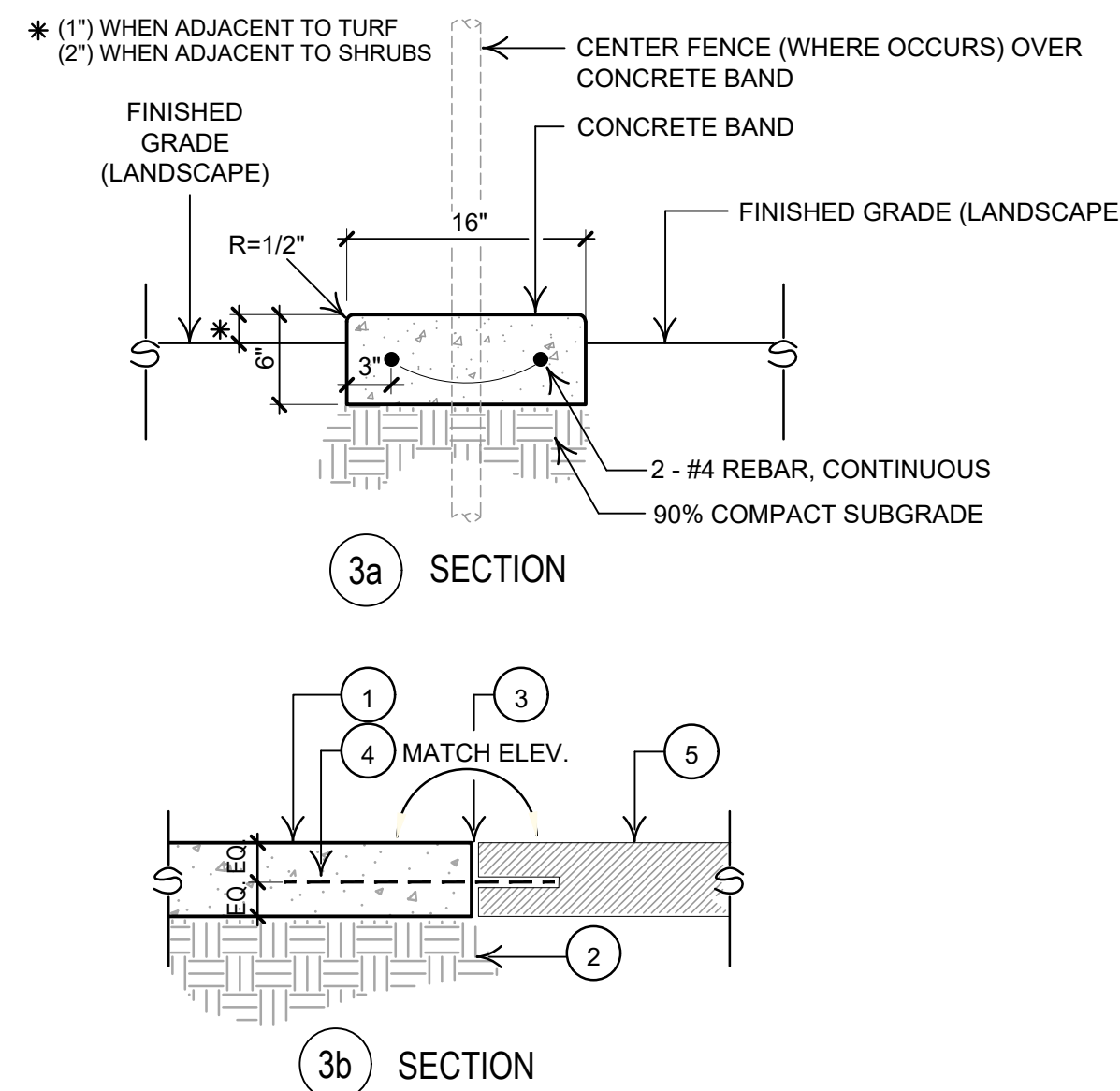

- LEGEND**
- 1 CONCRETE BANDING
 - 2 90% COMPACT SUBGRADE
 - 3 COLD JOINT
 - 4 3/8"x12\"/>
- NOTES**
1. CONSTRUCT A HAND TOOLED WEAKENED PLANE JOINT AT EACH POST LOCATION AND/OR 10' O.C. AND CONSTRUCTION JOINT EVERY 30' O.C.
 2. FINISH: LIGHT BROOM FINISH
 3. COLOR TO BE NATURAL GREY

3 CONCRETE BAND

BENCH MARK
 BENCH MARK No. 10744 (2005), SOUTH GATE QUAD YEAR (2005), 109.996 CE BR DISC MON IN WELL @ NW COR FIRESTONE BLVD & ATLANTIC AVE 33.527 17.4M (57) N/O C/L NR BK/O WALK @ WHEEL CHAIR RAMP 4M (13) N/O OF MKD (BM68-8 1970 RE 3869)

PLANS PREPARED BY:
David Vaz Design
 Landscape Architects And Park Planners
 Corporate Office: 151 Kohnen Drive, Suite M8 Costa Mesa, CA 92626 714.641.1300 714.641.1323 Facsimile
 Regional Office: 78860 Calle Estero La Quinta, CA 92253 760.585.5165 760.564.0369 Facsimile
UNDER THE SUPERVISION OF:
 GARY VASQUEZ L.A. 3883 April 10, 2023 DATE



1 TUBULAR STEEL FENCE

CITY OF SOUTH GATE
 DEPARTMENT OF PUBLIC WORKS

APPROVAL RECOMMENDED BY: STEVE COSTLEY, DIRECTOR OF PARKS AND RECREATION DATE

APPROVAL RECOMMENDED BY: ELIAS SAKALY, RCE 68226 DATE

APPROVED BY: ARTURO CERVANTES, R.C.E. 60535, DIRECTOR OF PUBLIC WORKS DATE

SOUTH GATE PARK FENCING IMPROVEMENTS
 4900 Southern Avenue South Gate, CA 90280
CONSTRUCTION DETAILS
CITY OF SOUTH GATE
 DEPARTMENT OF PUBLIC WORKS

SHEET NO. 10 OF 14
LC.1
 PLAN NUMBER

NO.	DATE	APPROVED	CHECKED:

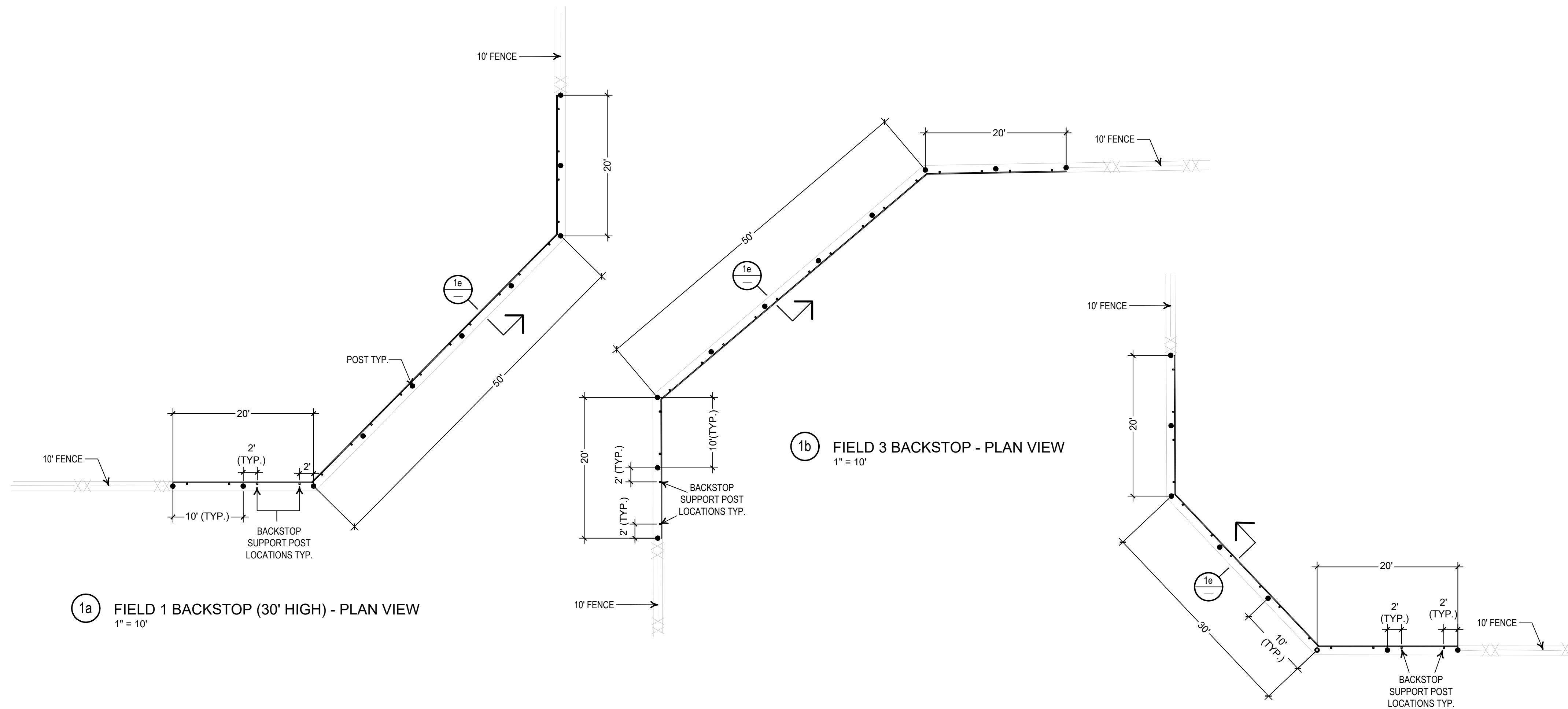

1a FIELD 1 BACKSTOP (30' HIGH) - PLAN VIEW
1" = 10'

1b FIELD 3 BACKSTOP - PLAN VIEW
1" = 10'

1b FIELD 2 BACKSTOP - PLAN VIEW
1" = 10'

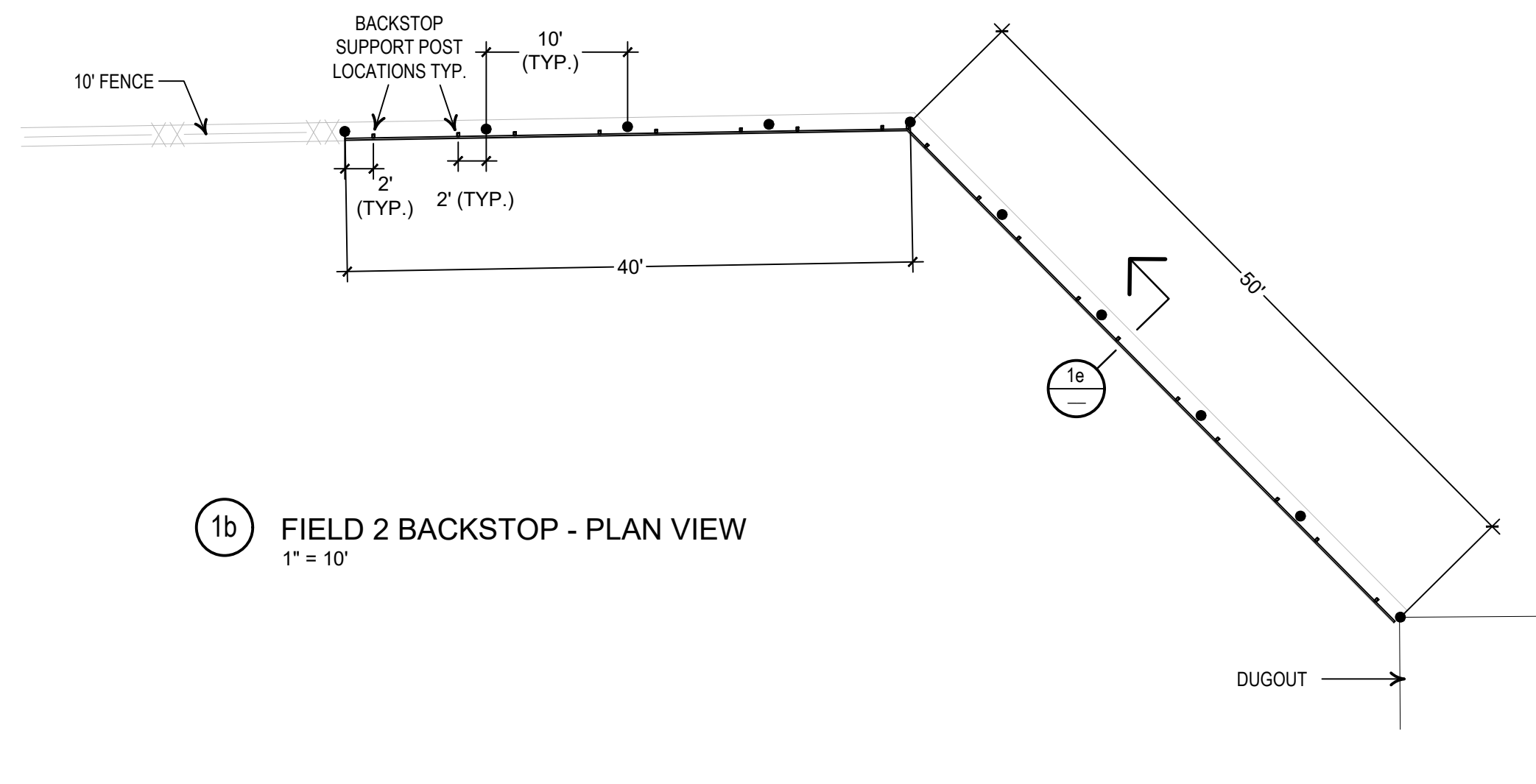

1b FIELD 2 BACKSTOP - PLAN VIEW
1" = 10'

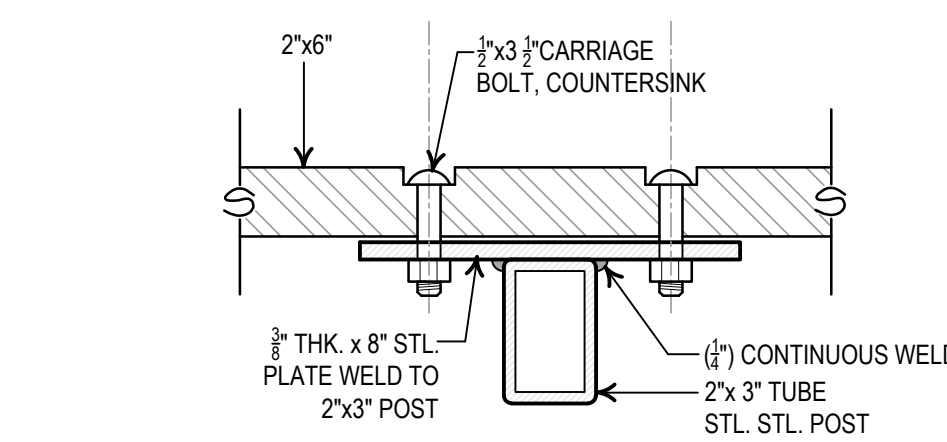

1h SECTION
3" = 1'-0"

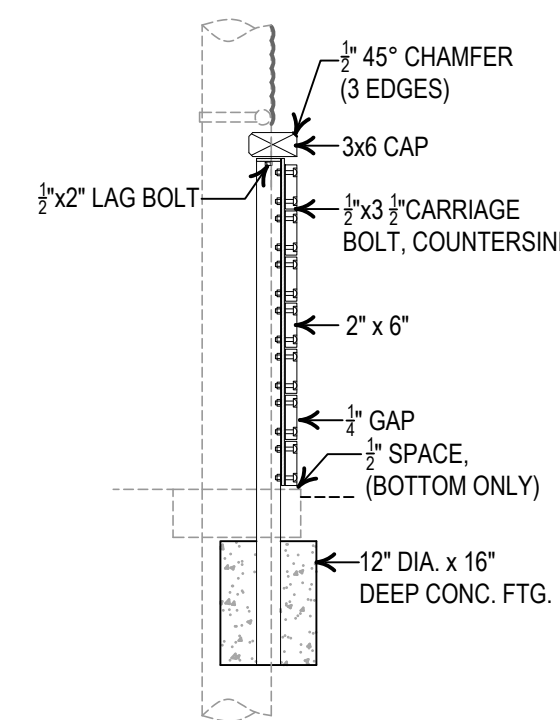

1e SIDE VIEW 3/8" = 1'-0"
BACKSTOP SUPPORT POST

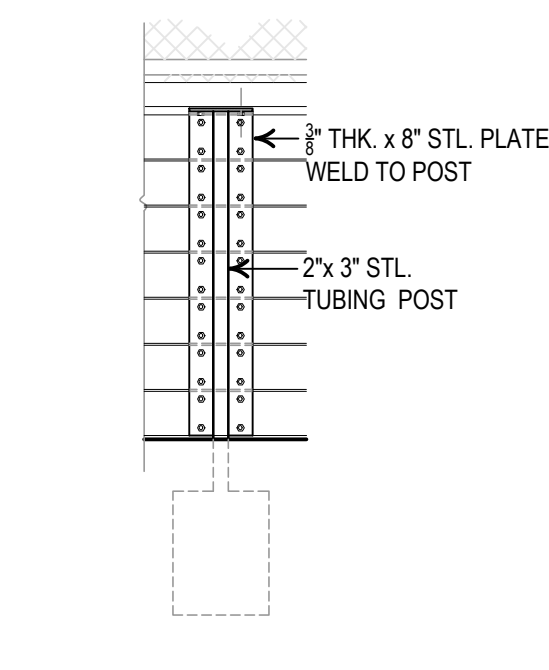

1f FIELD VIEW 3/8" = 1'-0"
BACKSTOP SUPPORT POST

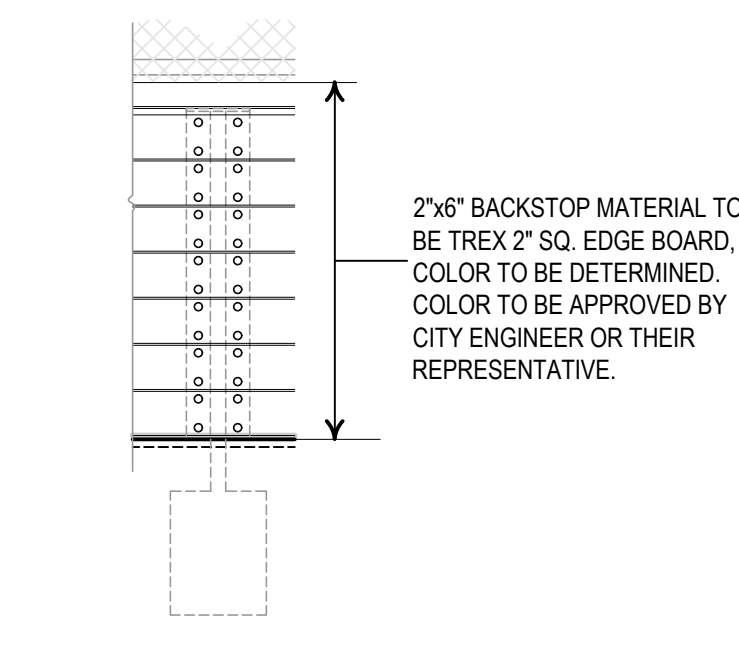

1g FIELD VIEW 3/8" = 1'-0"
BACKSTOP SUPPORT POST

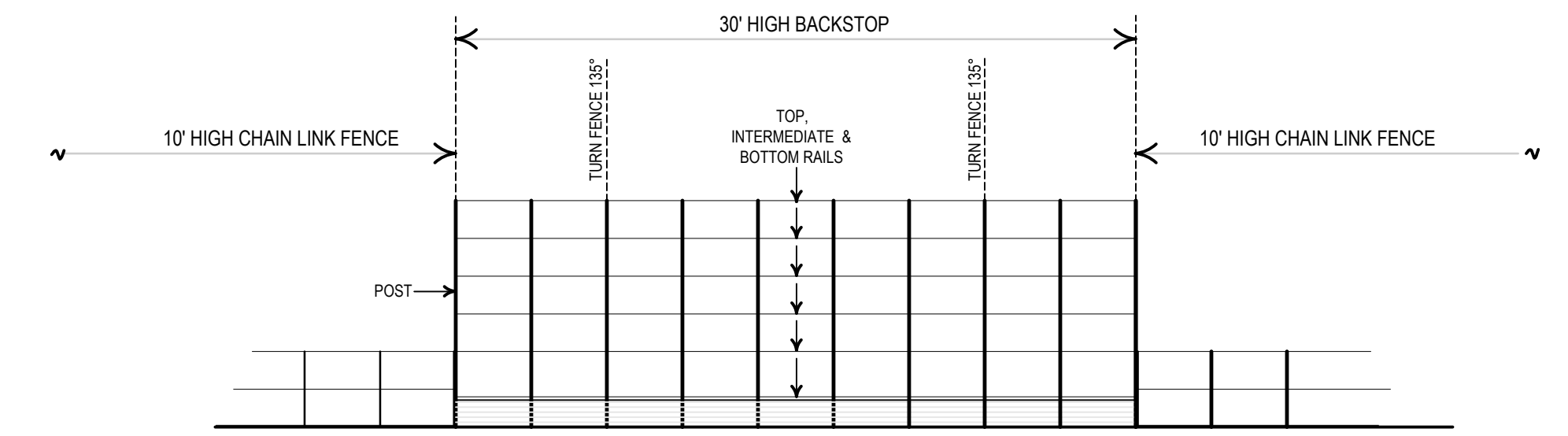

FIELD 1 & 3 BACKSTOP

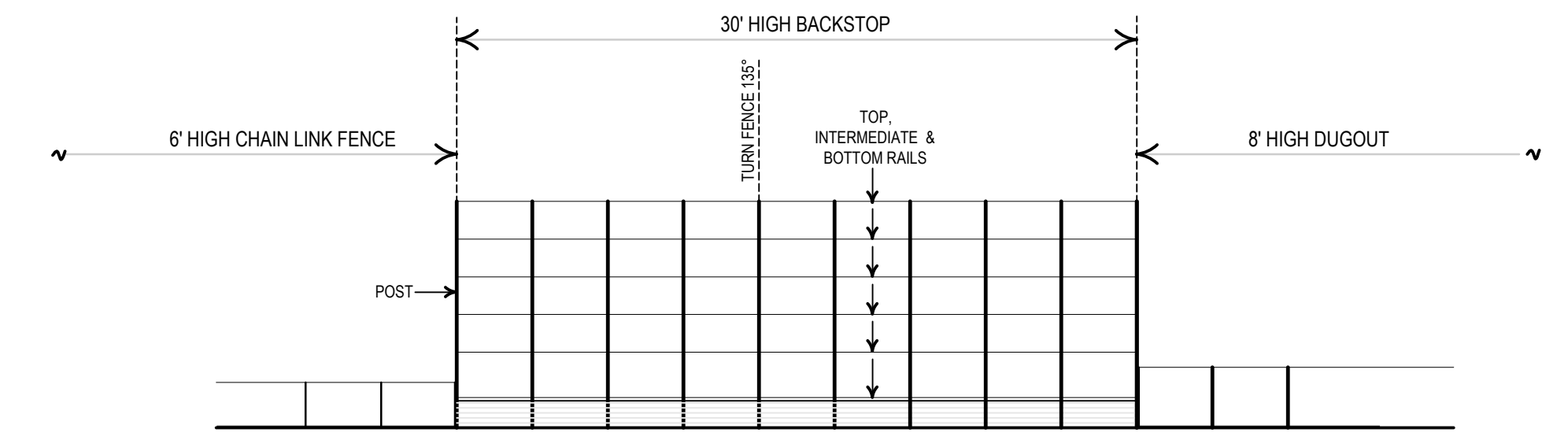

FIELD 2 BACKSTOP

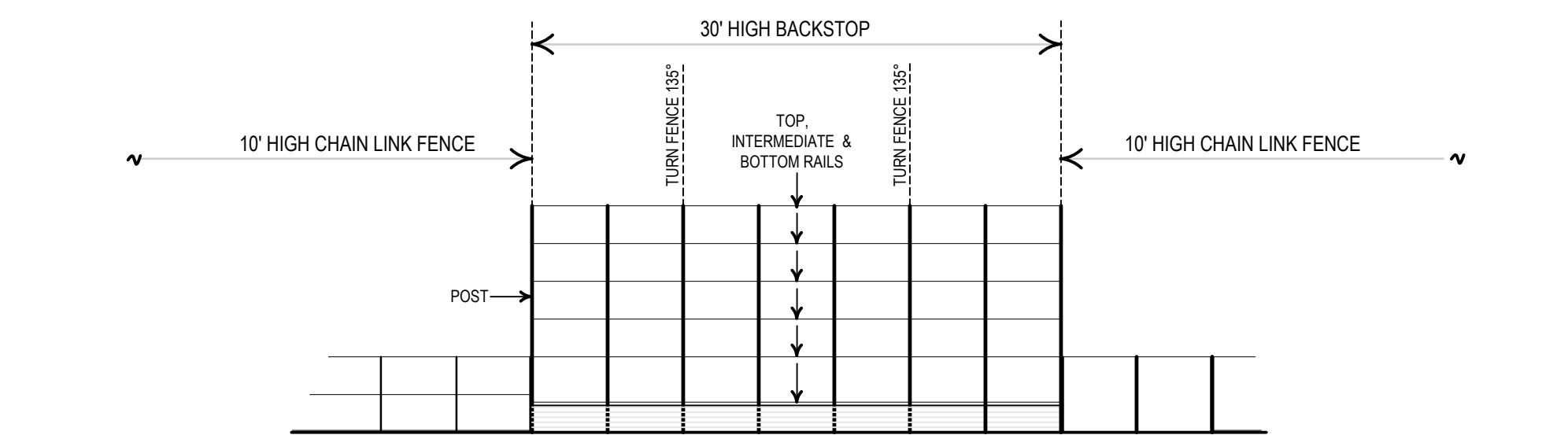

FIELD 4 BACKSTOP

1j ELEVATIONS
1" = 20'

1 BACKSTOP DETAILS

NO.	DATE	APPROVED	CHECKED:



BENCH MARK
BENCH MARK No. 10744 (2005),
SOUTH GATE QUAD YEAR (2005),
109.996 CE BR DISC MON IN WELL
@ NW COR FIRESTONE BLVD &
ATLANTIC AVE 33.527 17.4M (57)
N/O C/L NR BK/O WALK @ WHEEL
CHAIR RAMP 4M (13) N/O OF MKD
(BM68-8 1970 RE 5869)

PLANS PREPARED BY:
David Volz Design
Landscape Architects And Park Planners
Corporate Office: 151 Kohnen Drive, Suite M8
Costa Mesa, CA 92626
714.641.1300
714.641.1322 Facsimile

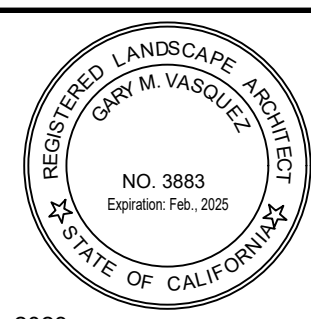

CITY OF SOUTH GATE
DEPARTMENT OF PUBLIC WORKS

APPROVAL
RECOMMENDED BY: STEVE COSTLEY
DIRECTOR OF PARKS AND RECREATION

DATE

APPROVAL
RECOMMENDED BY: ELIAS SAIKALY, RCE 68226

DATE

APPROVED BY: ARTURO CERVANTES, R.C.E. 60535
DIRECTOR OF PUBLIC WORKS

DATE

SOUTH GATE PARK FENCING IMPROVEMENTS
4900 Southern Avenue South Gate, CA 90280

BACKSTOP DETAILS

CITY OF SOUTH GATE
DEPARTMENT OF PUBLIC WORKS

SHEET NO. 11 OF 14

LC.2

PLAN NUMBER

CHAIN LINK AND POST SPECIFICATIONS

- FABRIC: FABRIC: NO. 9 GA. (0.158") FINISHED SIZE STEEL WIRES, 1-1/4" MESH UP TO 10' HIGH, WITH KNUCKLED SELVEDGE AT BOTH TOP AND BOTTOM.
- TOP & BOTTOM RAIL: 1-5/8" SCH 40 PIPE, 2.27 LBS. PER FOOT, 21' LENGTHS JOINED WITH 1-5/8" x 6" LONG SLEEVE
- TRUSS ROD: END POSTS TO BE BRACED AND TRUSSED TO THE NEAREST LINE POST WITH 3/8" ROD AND TRUSS ADJUSTABLE ROD TIGHTENER.
- LINE POST: SIZE: 5" Ø STD PIPE
- FITTINGS: 1/8" X 1" HEAVY TENSION BANDS, 1/4" X 3/4" TENSION BARS, STRECHER BARS, PRESSED STEEL DOME CAPS, PRESSED STEEL CAPS AND RAIL ENDS, 1/4" x 3/4" AND TENSION BARS
- TIE WIRES: 9 GA. HOOKED TIES SPACED 12" O.C.
- FINISH: ALL FENCING COMPONENTS (FABRIC, POSTS, RAILS AND FITTINGS) TO BE GALVANIZED STEEL FINISH.
- CONCRETE FOOTING: 3000 P.S.I. READY MIX

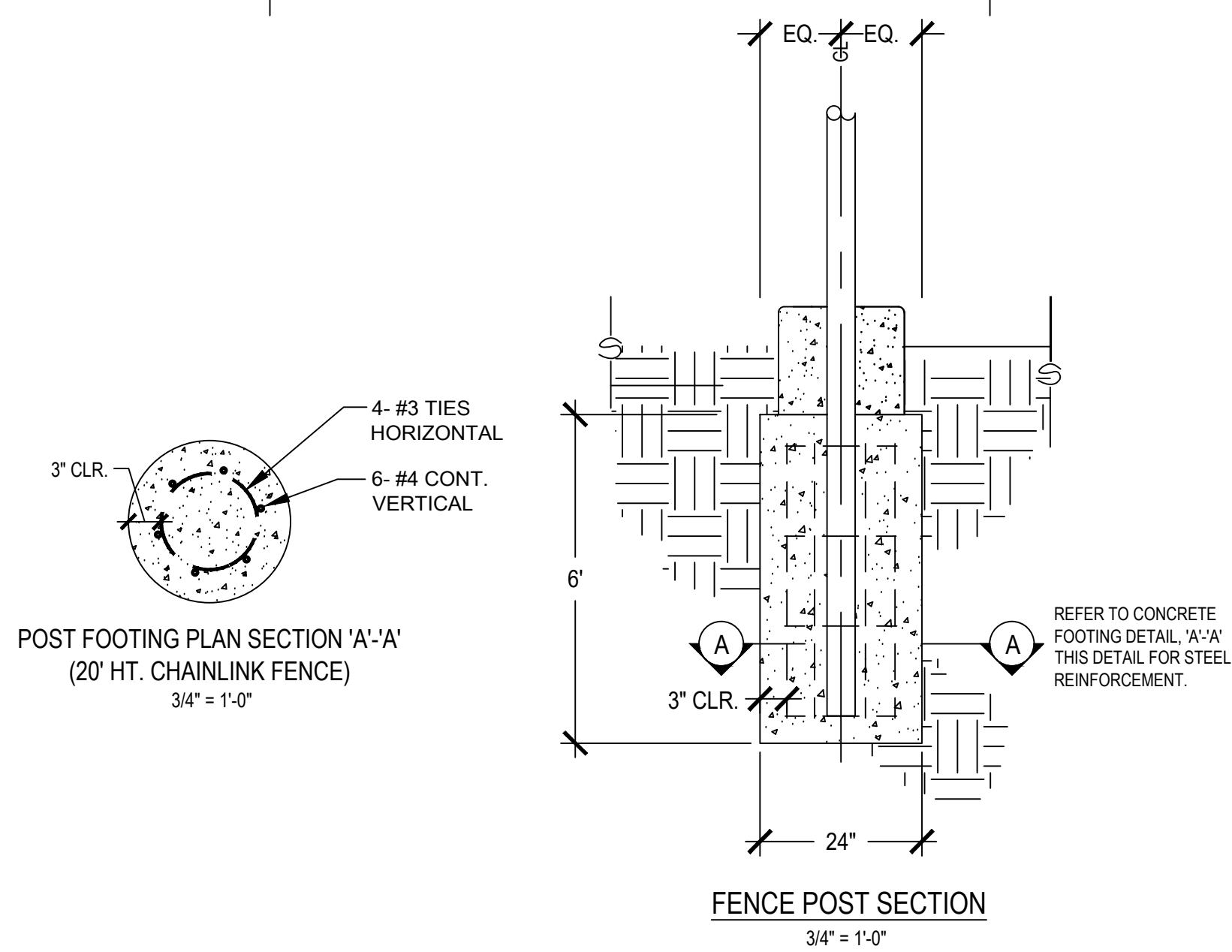
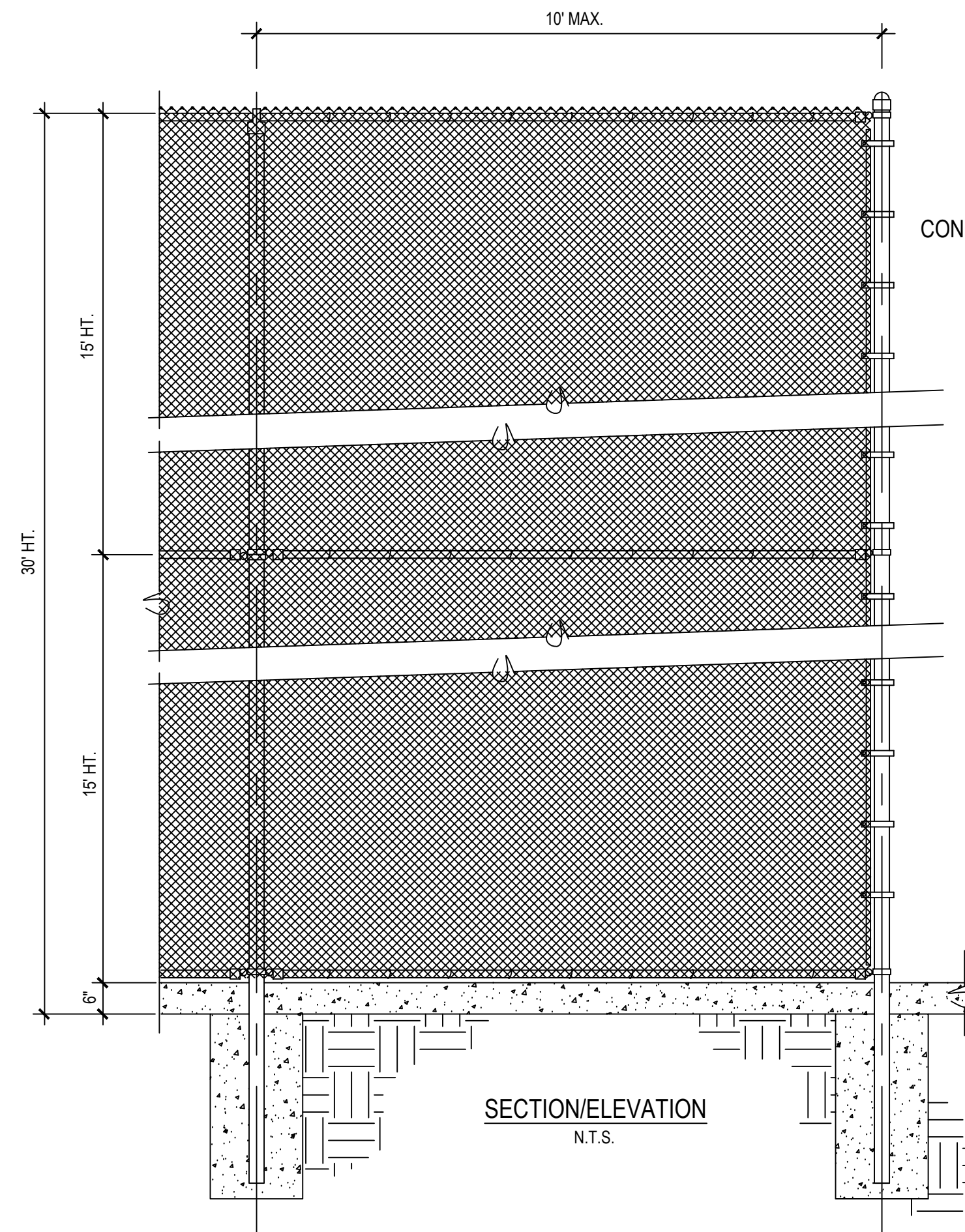

CHAIN LINK AND POST SPECIFICATIONS

- FABRIC: FABRIC: NO. 9 GA. (0.158") FINISHED SIZE STEEL WIRES, 1-1/4" MESH UP TO 10' HIGH, WITH KNUCKLED SELVEDGE AT BOTH TOP AND BOTTOM.
- TOP & BOTTOM RAIL: 1-5/8" SCH 40 PIPE, 2.27 LBS. PER FOOT, 21' LENGTHS JOINED WITH 1-5/8" x 6" LONG SLEEVE
- TRUSS ROD: END POSTS TO BE BRACED AND TRUSSED TO THE NEAREST LINE POST WITH 3/8" ROD AND TRUSS ADJUSTABLE ROD TIGHTENER.
- LINE POST: SIZE: 4" Ø STD PIPE
- FITTINGS: 1/8" X 1" HEAVY TENSION BANDS, 1/4" X 3/4" TENSION BARS, STRECHER BARS, PRESSED STEEL DOME CAPS, PRESSED STEEL CAPS AND RAIL ENDS, 1/4" x 3/4" AND TENSION BARS
- TIE WIRES: 9 GA. HOOKED TIES SPACED 12" O.C.
- FINISH: ALL FENCING COMPONENTS (FABRIC, POSTS, RAILS AND FITTINGS) TO BE GALVANIZED STEEL FINISH.
- CONCRETE FOOTING: 3000 P.S.I. READY MIX

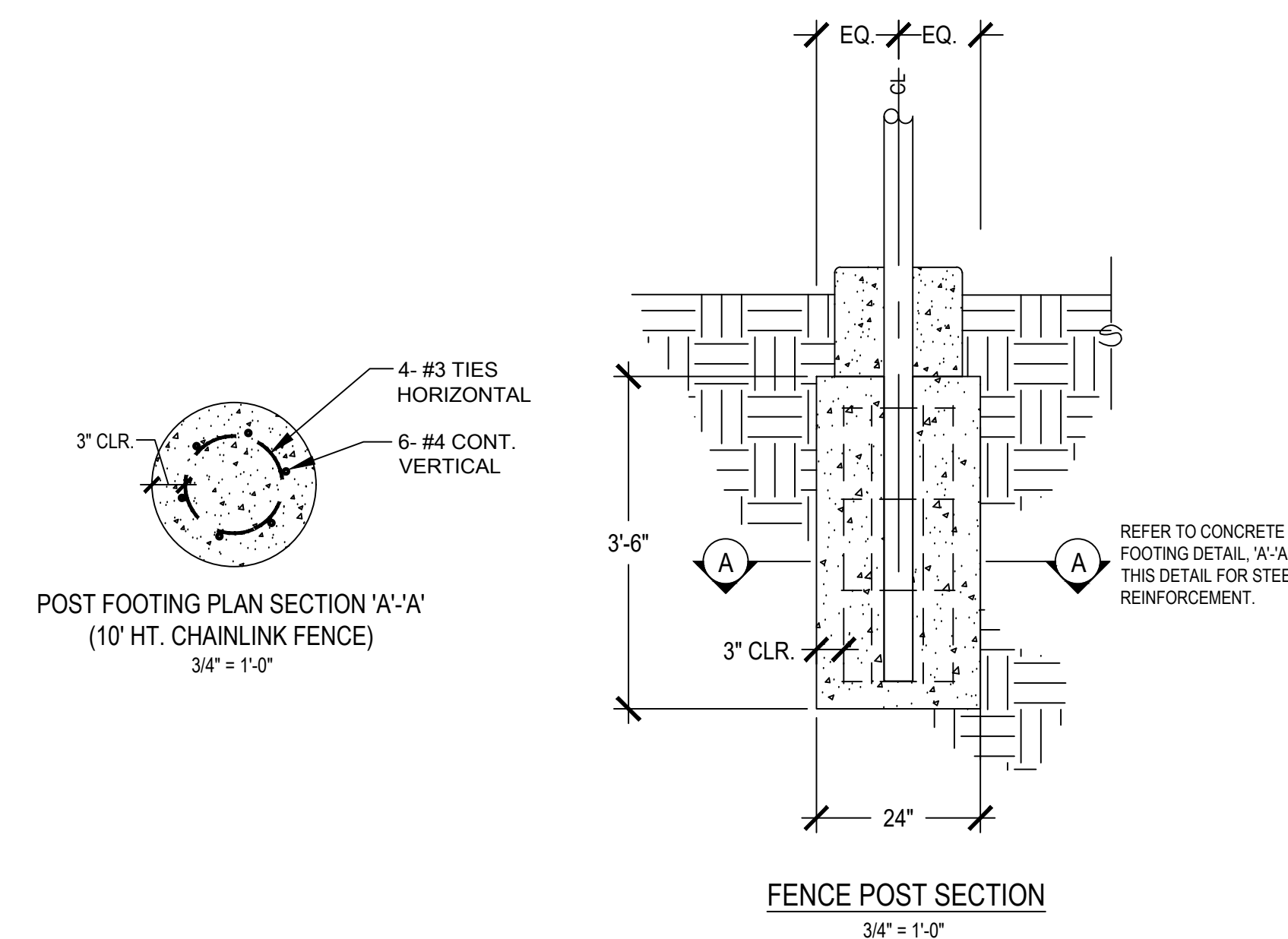
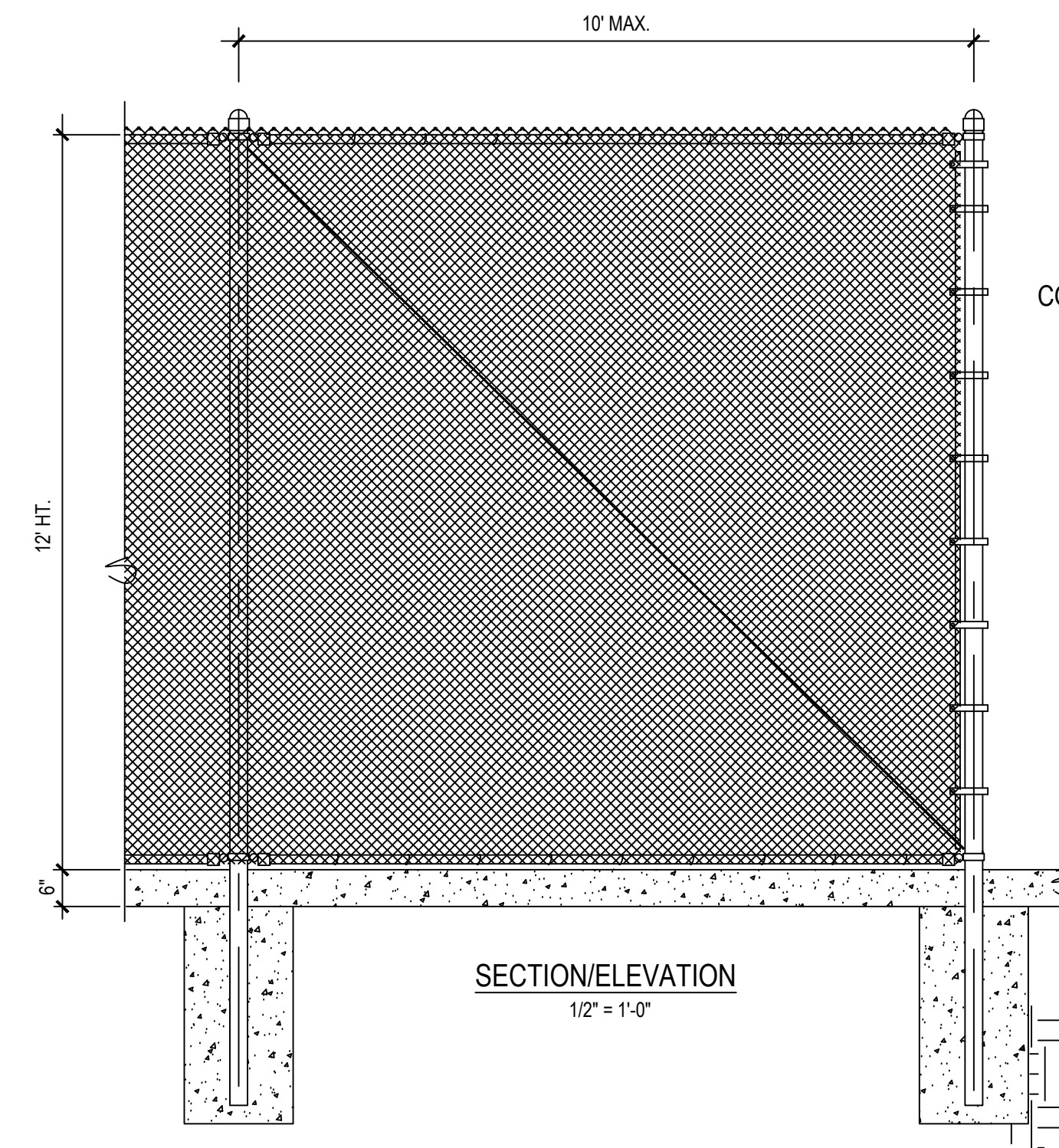

SHUCRI (CHUCK) YAGHI
STRUCTURAL ENGINEERING
 112 E. CHAPMAN AVE SUITE D
 ORANGE, CA 92666 PH. 997 9120

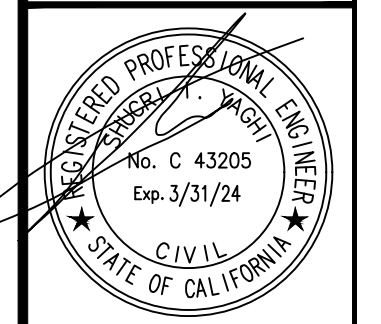

CHAIN LINK
FENCE DETAILS

PROJECT

SOUTH GATE PARK
4900 SOUTHERN AVE.
SOUTH GATE, CA. 90280
OWNER: CITY OF SOUTH GATE

Revision Date	By:

Date: 3/23/23
 Scale: AS NOTED
 Drawn by: FSLIM
 Job:
 File:

12

SHEET NO.

CHAIN LINK AND POST SPECIFICATIONS

- FABRIC: FABRIC: NO. 9 GA. (0.158") FINISHED SIZE STEEL WIRES, 1-1/4" MESH UP TO 10' HIGH, WITH KNUCKLED SELVEDGE AT BOTH TOP AND BOTTOM.
- TOP & BOTTOM RAIL: 1-5/8" SCH 40 PIPE, 2.27 LBS. PER FOOT, 21' LENGTHS JOINED WITH 1-5/8" x 6" LONG SLEEVE
- TRUSS ROD: END POSTS TO BE BRACED AND TRUSSED TO THE NEAREST LINE POST WITH 3/8" ROD AND TRUSS ADJUSTABLE ROD TIGHTENER.
- LINE POST: SIZE: 4" Ø STD PIPE
- FITTINGS: 1/8" X 1" HEAVY TENSION BANDS, 1/4" X 3/4" TENSION BARS, STRECHER BARS, PRESSED STEEL DOME CAPS, PRESSED STEEL CAPS AND RAIL ENDS, 1/4" x 3/4" AND TENSION BARS
- TIE WIRES: 9 GA. HOOKED TIES SPACED 12" O.C.
- FINISH: ALL FENCING COMPONENTS (FABRIC, POSTS, RAILS AND FITTINGS) TO BE GALVANIZED STEEL FINISH.
- CONCRETE FOOTING: 3000 P.S.I. READY MIX

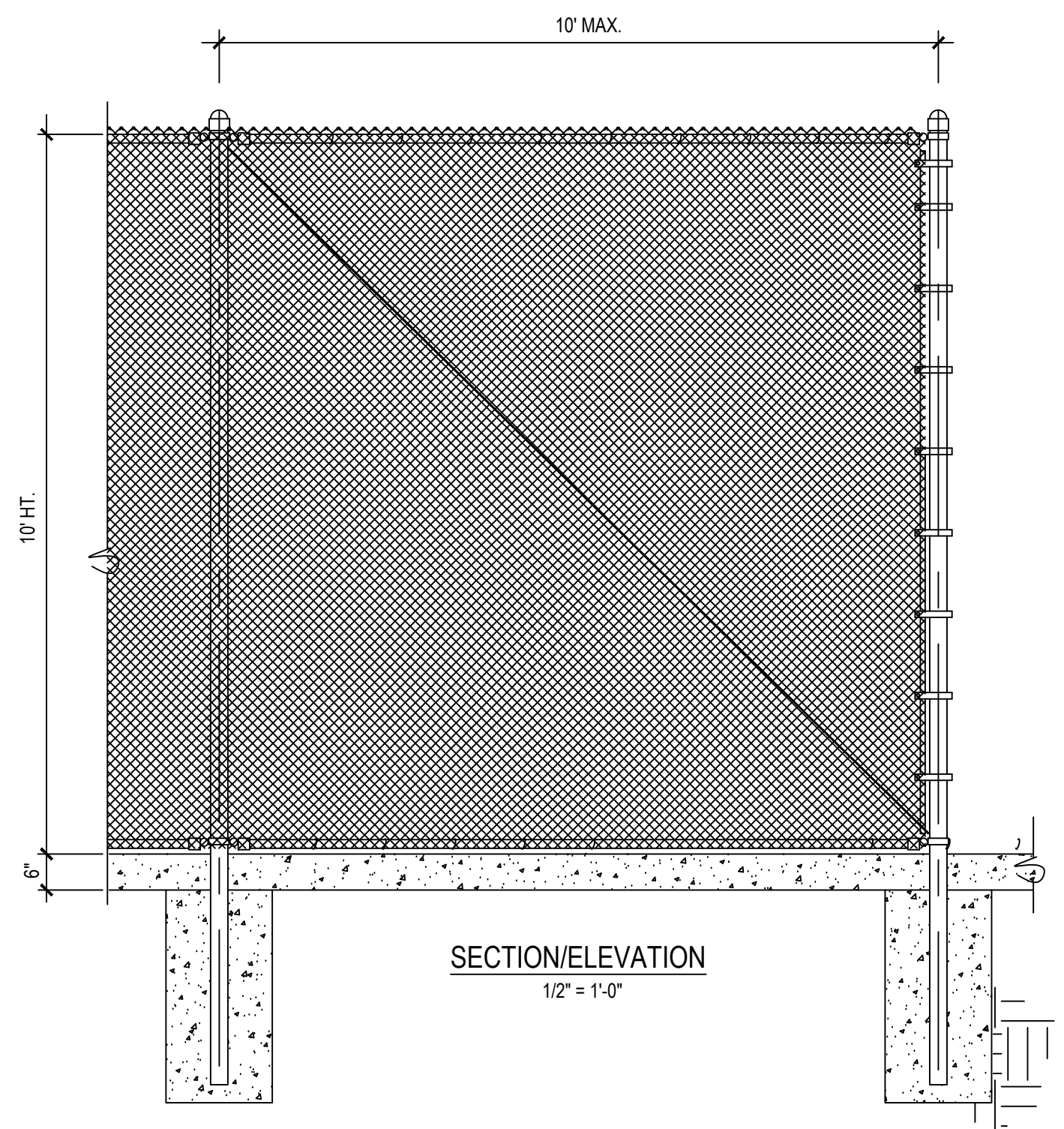

CHAIN LINK AND POST SPECIFICATIONS

- FABRIC: FABRIC: NO. 9 GA. (0.158") FINISHED SIZE STEEL WIRES, 1-1/4" MESH UP TO 10' HIGH, WITH KNUCKLED SELVEDGE AT BOTH TOP AND BOTTOM.
- TOP & BOTTOM RAIL: 1-5/8" SCH 40 PIPE, 2.27 LBS. PER FOOT, 21' LENGTHS JOINED WITH 1-5/8" x 6" LONG SLEEVE
- TRUSS ROD: END POSTS TO BE BRACED AND TRUSSED TO THE NEAREST LINE POST WITH 3/8" ROD AND TRUSS ADJUSTABLE ROD TIGHTENER.
- LINE POST: SIZE: 4" Ø STD PIPE
- FITTINGS: 1/8" X 1" HEAVY TENSION BANDS, 1/4" X 3/4" TENSION BARS, STRECHER BARS, PRESSED STEEL DOME CAPS, PRESSED STEEL CAPS AND RAIL ENDS, 1/4" x 3/4" AND TENSION BARS
- TIE WIRES: 9 GA. HOOKED TIES SPACED 12" O.C.
- FINISH: ALL FENCING COMPONENTS (FABRIC, POSTS, RAILS AND FITTINGS) TO BE GALVANIZED STEEL FINISH.
- CONCRETE FOOTING: 3000 P.S.I. READY MIX

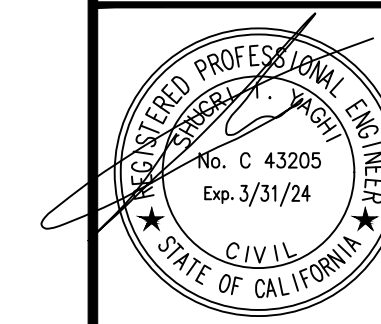
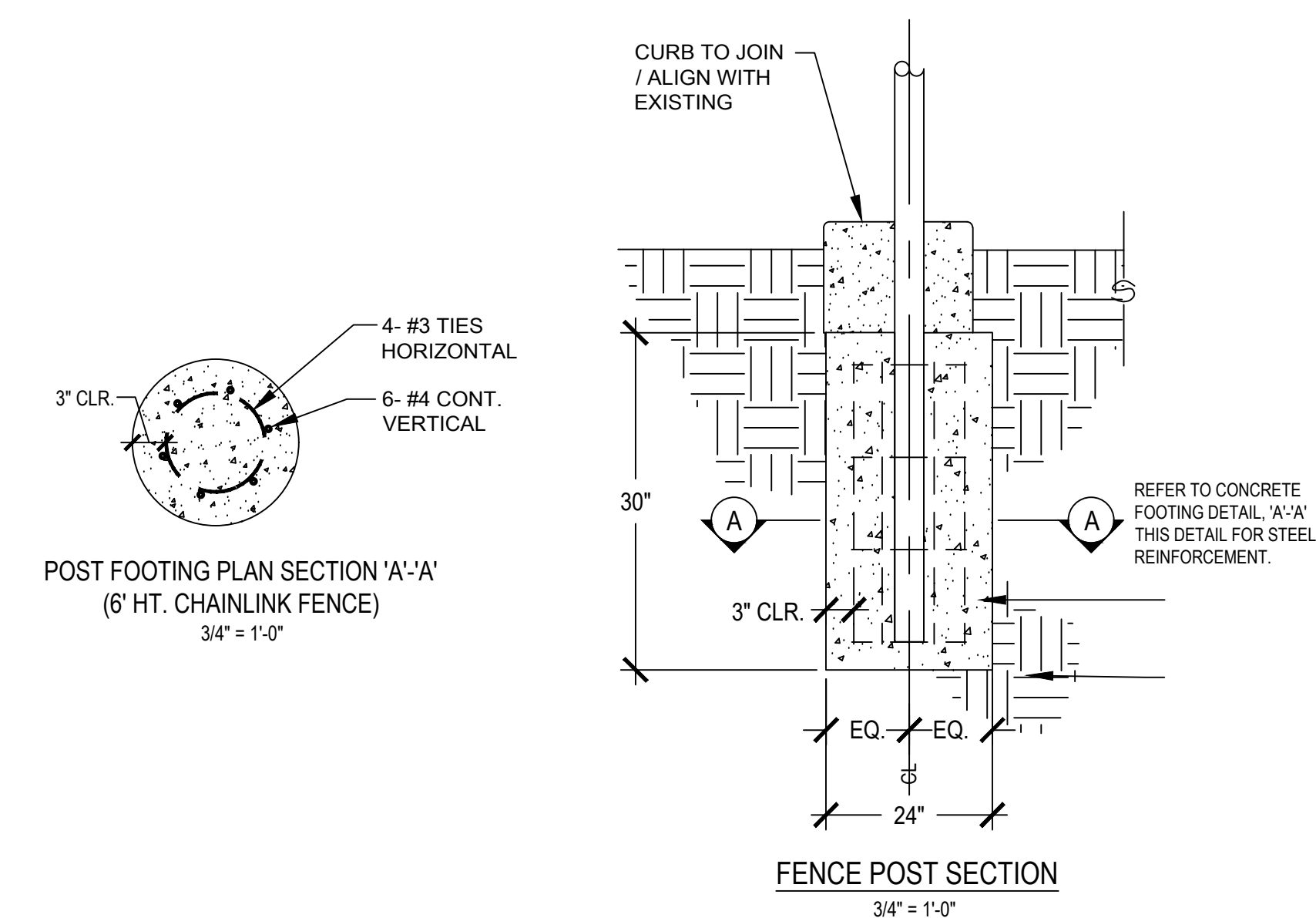
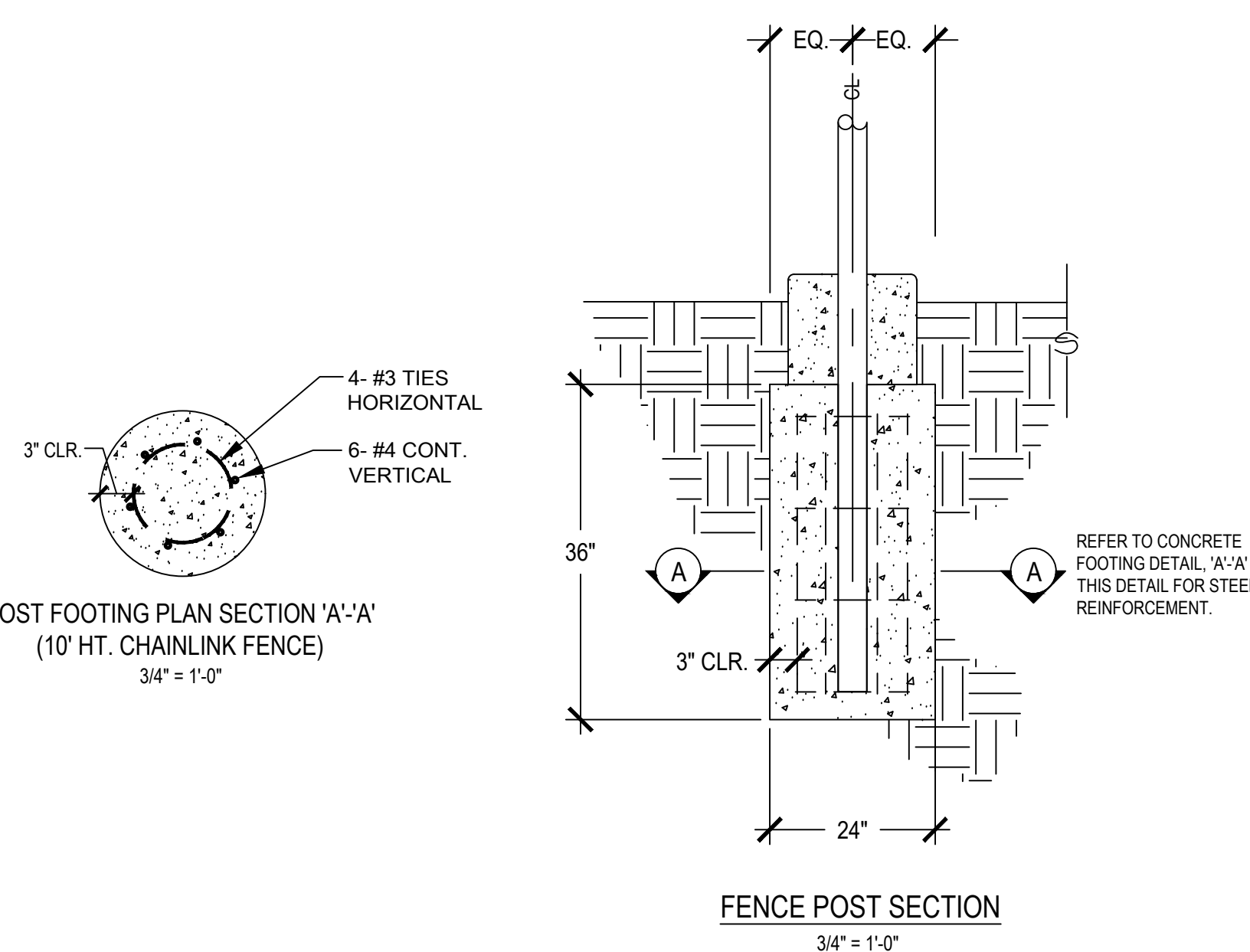
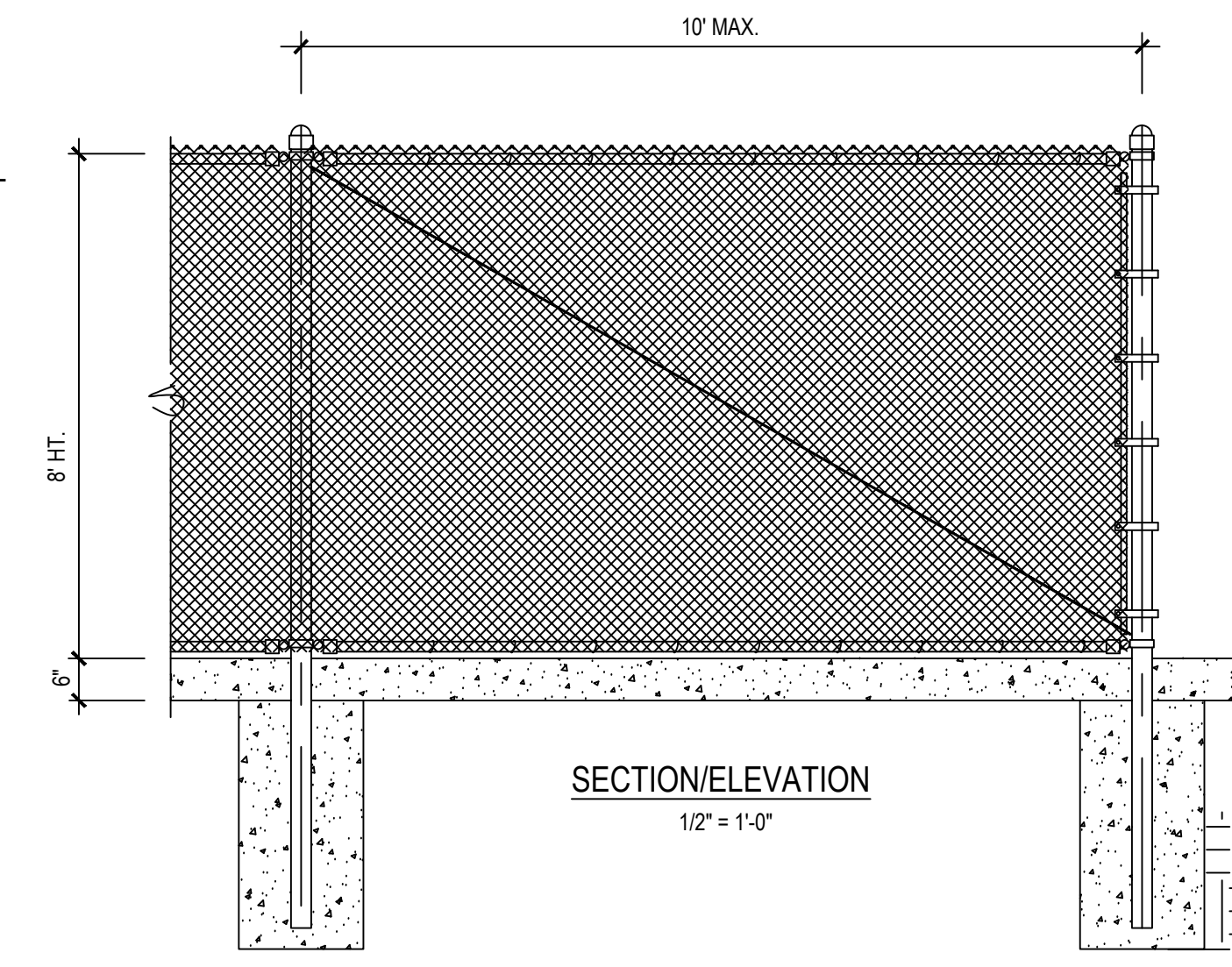

Revision	Date	By:

Date: 3/23/23
Scale: AS NOTED
Drawn by: FSLIM
Job:
File:

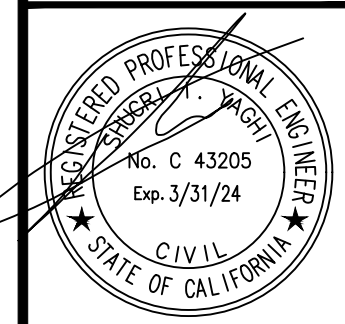

PROJECT

CHAIN LINK AND POST SPECIFICATIONS

- FABRIC: FABRIC: NO. 9 GA. (0.158") FINISHED SIZE STEEL WIRES, 1-1/4" MESH UP TO 10' HIGH, WITH KNUCKLED SELVEDGE AT BOTH TOP AND BOTTOM.
- TOP & BOTTOM RAIL: 1-5/8" SCH 40 PIPE, 2.27 LBS. PER FOOT, 21' LENGTHS JOINED WITH 1-5/8" x 6" LONG SLEEVE
- TRUSS ROD: END POSTS TO BE BRACED AND TRUSSED TO THE NEAREST LINE POST WITH 3/8" ROD AND TRUSS ADJUSTABLE ROD TIGHTENER.
- LINE POST: SIZE: 4" Ø STD PIPE
- FITTINGS: 1/8" X 1" HEAVY TENSION BANDS, 1/4" X 3/4" TENSION BARS, STRECHER BARS, PRESSED STEEL DOME CAPS, PRESSED STEEL CAPS AND RAIL ENDS, 1/4" x 3/4" AND TENSION BARS
- TIE WIRES: 9 GA. HOOKED TIES SPACED 12" O.C.
- FINISH: ALL FENCING COMPONENTS (FABRIC, POSTS, RAILS AND FITTINGS) TO BE GALVANIZED STEEL FINISH.
- CONCRETE FOOTING: 3000 P.S.I. READY MIX

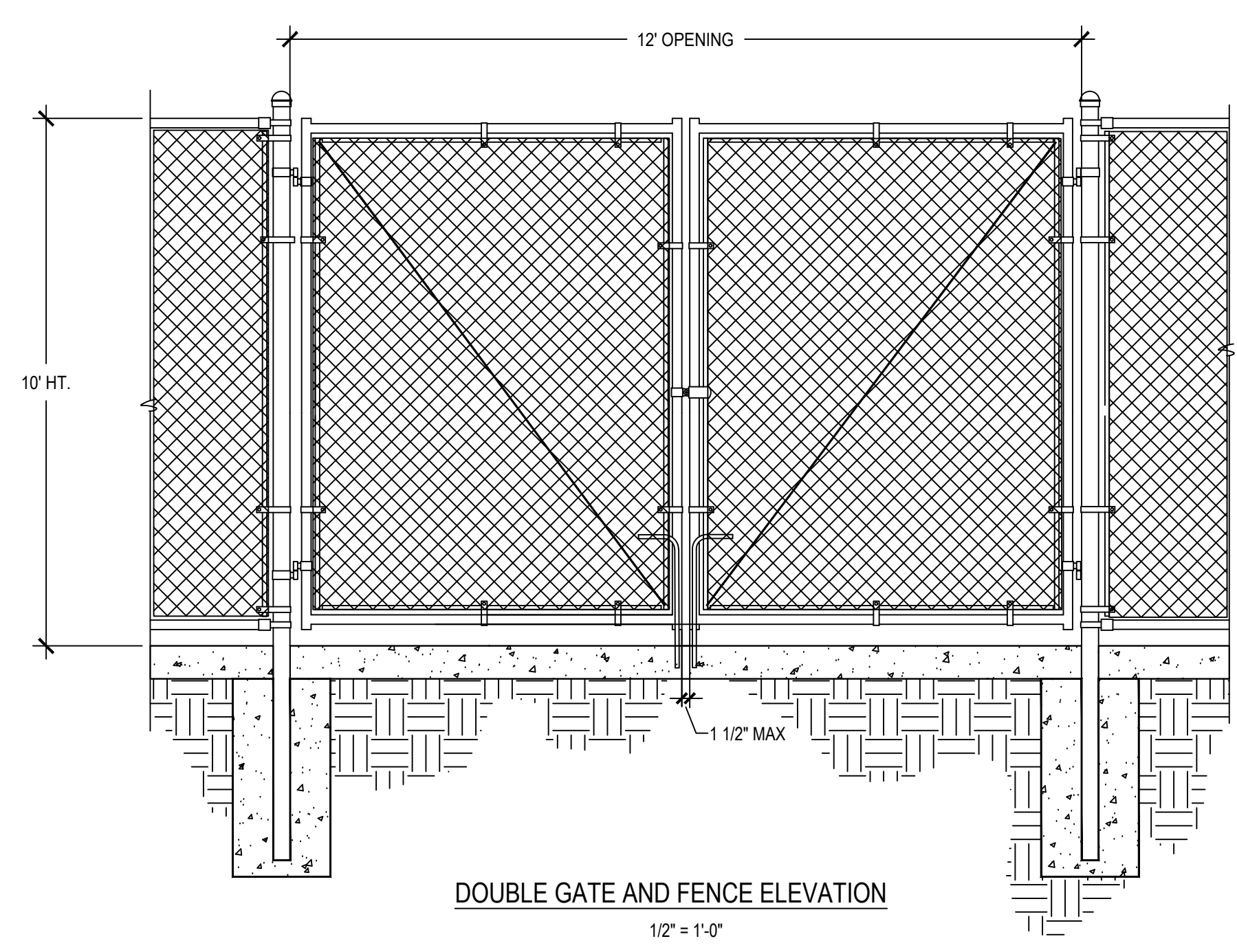

DOUBLE GATE AND FENCE ELEVATION
 1/2" = 1'-0"

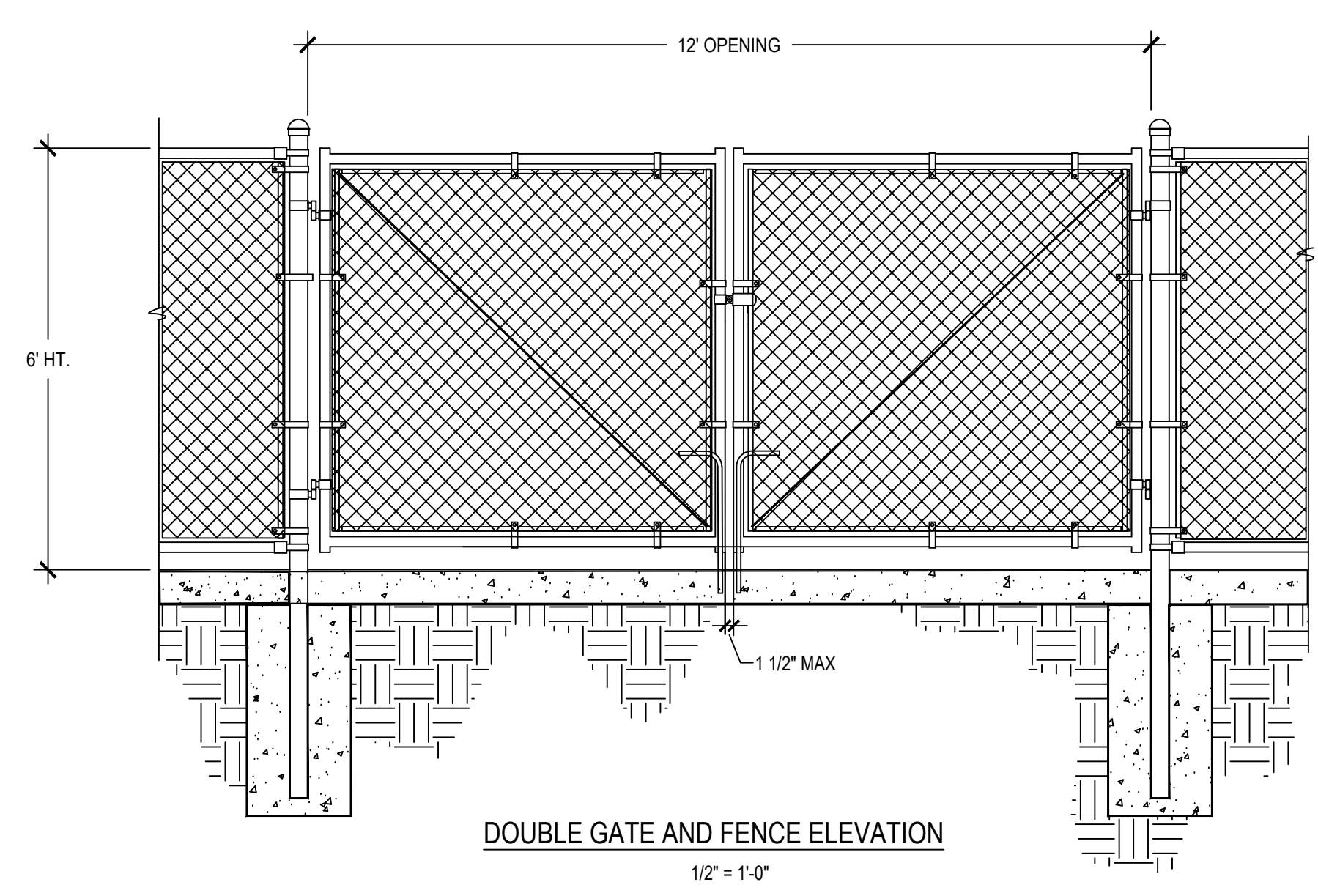

DOUBLE GATE AND FENCE ELEVATION
 1/2" = 1'-0"

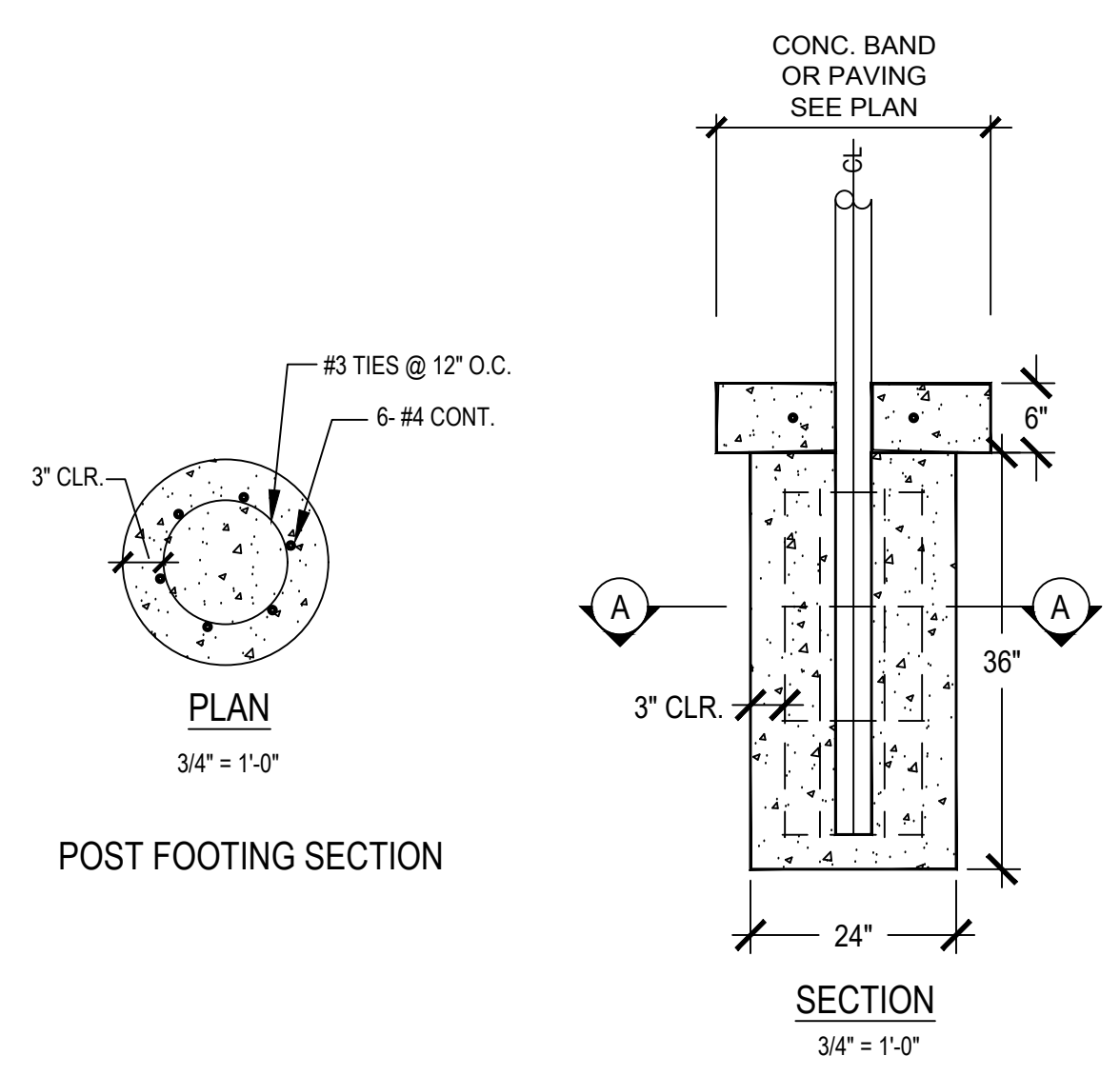

PLAN
 3/4" = 1'-0"
 POST FOOTING SECTION

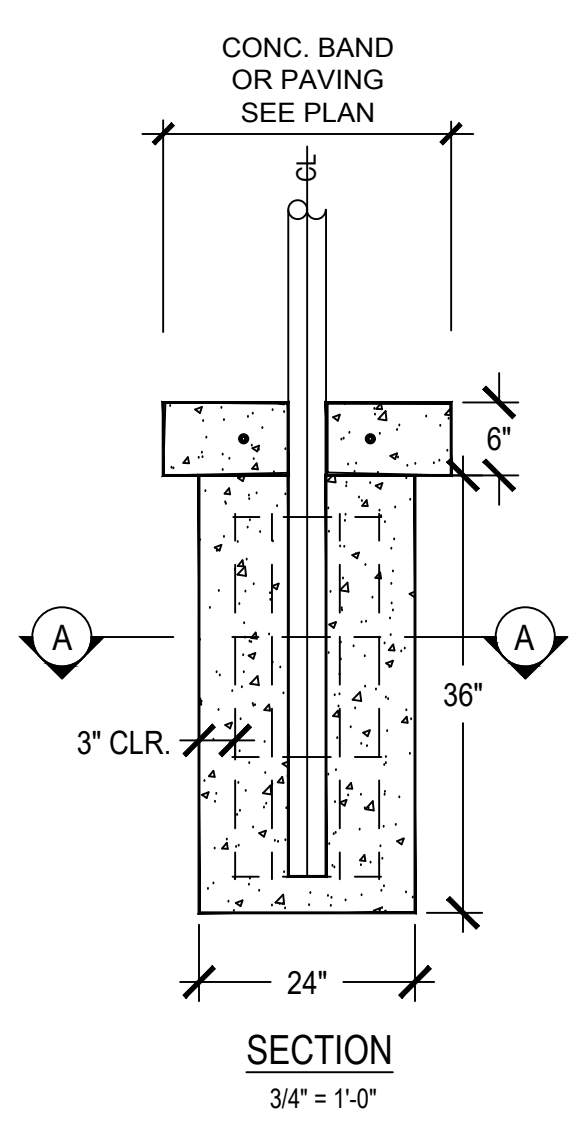

SECTION
 3/4" = 1'-0"

NOTES:
 OPENING BETWEEN POSTS SHALL NOT BE GREATER THAN 2".
 ALL WELDS SHALL BE 1/4" CONTINUOUS FILLET WELDS GRINDED SMOOTH. ALL CRAFTSMANSHIP SHALL BE APPROVED BY THE CITY ENGINEER.
 THE CONTRACTOR SHALL SUBMIT ALL MATERIALS INCLUDING: HEAVY DUTY GATE LATCH, HINGES, AND LOCKS FOR APPROVAL PRIOR TO FABRICATION.

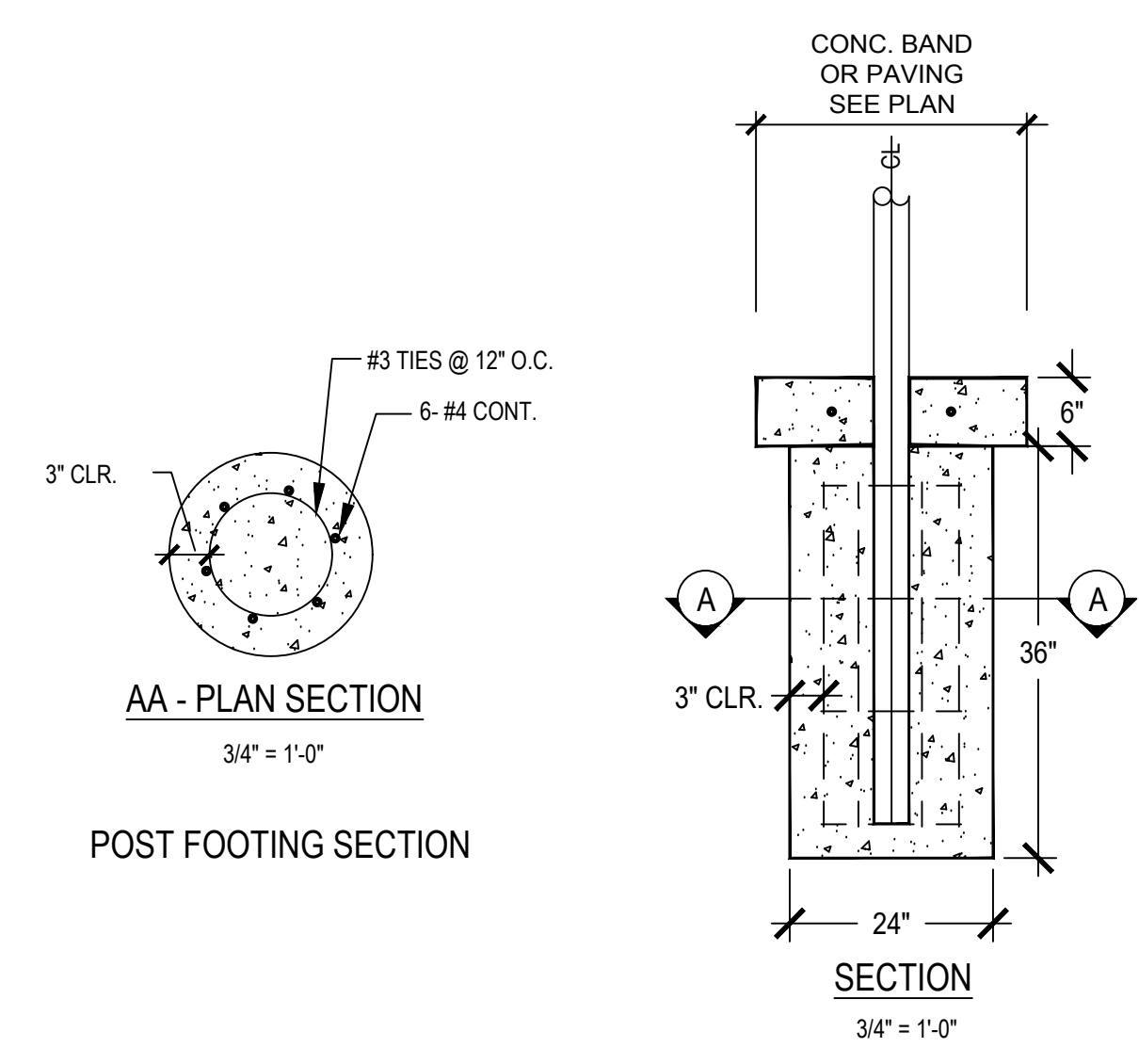

AA - PLAN SECTION
 3/4" = 1'-0"
 POST FOOTING SECTION

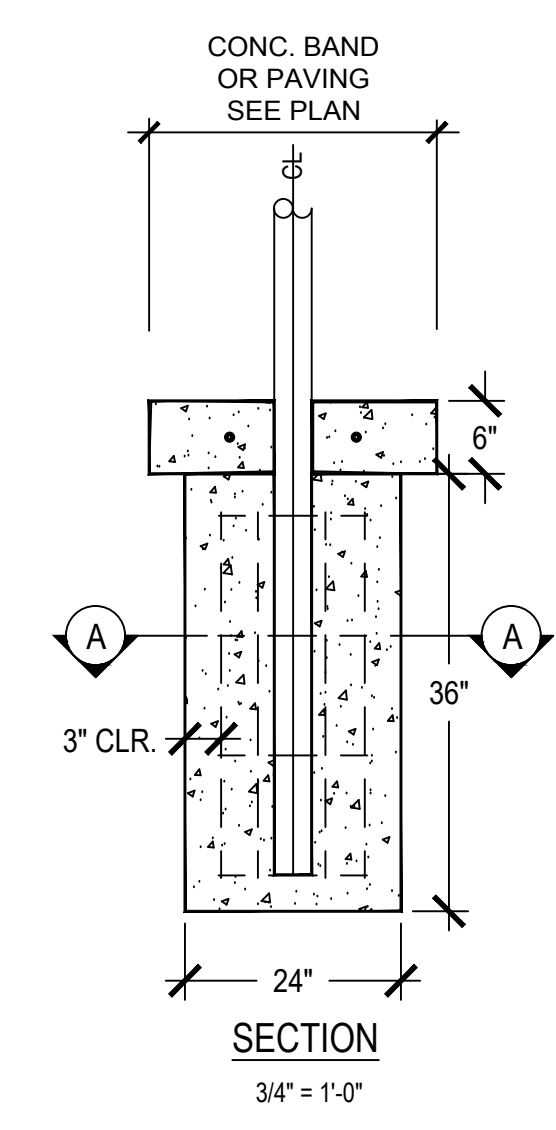

SECTION
 3/4" = 1'-0"

NOTES:
 OPENING BETWEEN POSTS SHALL NOT BE GREATER THAN 2".
 ALL WELDS SHALL BE 1/4" CONTINUOUS FILLET WELDS GRINDED SMOOTH. ALL CRAFTSMANSHIP SHALL BE APPROVED BY THE CITY ENGINEER.
 THE CONTRACTOR SHALL SUBMIT ALL MATERIALS INCLUDING: HEAVY DUTY GATE LATCH, HINGES, AND LOCKS FOR APPROVAL PRIOR TO FABRICATION.

Revision Date	By:

Date: 3/23/23
 Scale: AS NOTED
 Drawn by: FSLIM
 Job:
 File: