



City of South Gate

8650 CALIFORNIA AVENUE, SOUTH GATE, CA 90280-3004 Tel: (323) 357-9657
Fax: (323) 563-9572

DATE: June 8, 2022

TO: Prospective Contractors

FROM: Dave Torres, Field Operations Manager

SUBJECT: ADDENDUM NO. 1 - CITYWIDE TREE MAINTENANCE PROGRAM CITY PROJECT NO 690-ST

The following amendment is hereby made a part of the Contract Documents for the subject project, as fully and completely as if the same were set forth therein. This Addendum No. 1 consists of pages **AD1-1 thr. AD1-4**.

I. SPECIFICATIONS:

The following clarification, additions and deletions are made to the referenced Specifications

1. Replace Paragraph 4 of the "Notice Inviting Bid Proposals" with the following paragraph:

Proposals shall be submitted to: South Gate City Hall, Office of the City Clerk, 8650 California Avenue, South Gate, California 90280 by no later than **10:00AM** on **JUNE 16, 2022**. This time and date is fixed, and extensions will not be granted. Proposals must include sealed cost proposals to be considered responsive. Proposals not delivered to the Office of the City Clerk, and/or received after the deadline, will not be considered and will be returned unopened. One (1) original and three (3) copies of the Contractor's proposal shall be submitted in sealed envelopes clearly marked on the outside "Citywide Tree Maintenance Program Request for Proposal." Cost proposals must be submitted on the forms provided herein for this purpose. Proposals in the form of telephone calls, facsimiles, or e-mails will not be accepted.

2. Replace Clause [2] under Section A. General Services of the Bid Schedule on page 18:

[2] Any grouping of seven or more trees in close proximity to one another shall be classified as a Crew Rental and priced dependent on the work

requested by City Staff.

II. In reference to the subject Project, the following questions have been addressed by North Star Land Care.

1. Referring to Bid item #17. What is an acceptable root irrigation device?
 - a. The Root barrier of choice is in the attached schematic. See attachment A1 and A2.
2. Referring to “(1) All Grid Trim shall be a safety type of trim and shall follow the scope of work guidelines in Section S and T of Scope of work, all grid trimming will be verified by city staff prior to the start of work.” Where can I find Section S and T scope of work.”
 - a. There is no Section S and T. Please see page 58, Section 3, under Scope of Work.
3. What is a “Safety Trim” for the City of South Gate? Furthermore, what is a “Safety Trim “on Chinese elms and Ficus trees for the City of Sough Gate?
 - a. A Safety Trim is a minimum reduction of 25 percent. A Safety Trim for Chinese Elms and Ficus will be classified as a Grid Trim that will reduce wind restrictions caused by heavy internal branches/leaves throughout the tree canopy. The City will also require that the contractor trim a minimum of two Ficus trees and two Elm trees as examples of what the City will approve as Grid Trim.

END OF ADDENDUM #1

ADDENDUM ACKNOWLEDGEMENT

Bidder acknowledges the receipt of this Addendum Number 1 which shall be attached to the Bid.

Signature and Title

Date

A1

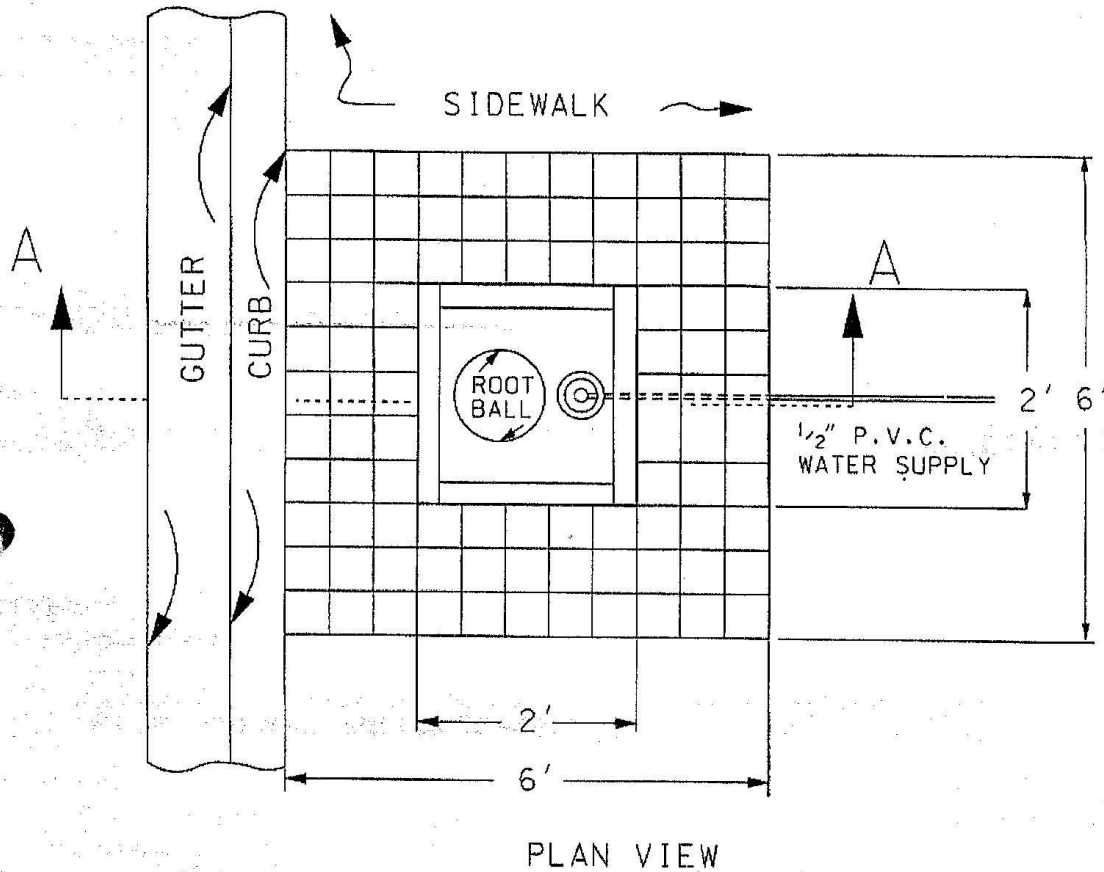

REVISIONS	CITY OF SOUTH GATE	PUBLIC WORKS DEPARTMENT	STANDARD PLAN NO
1	PARKWAY STREET TREE		212B 1 of 4
2			
3	APPROVED BY: <u>James A. Biery</u> DATE 9-16-96 JAMES A. BIERY CITY ENGINEER RCE NO. 26111		
4			

A2

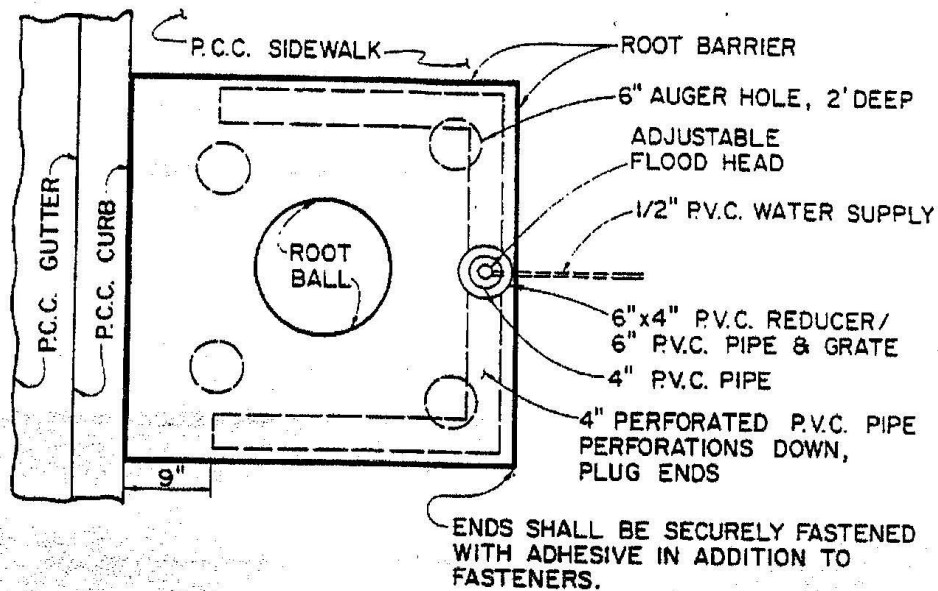

PLAN

NOTE:

1. SEE CITY OF SIGNAL HILL STANDARD PLAN No. 212, SHEET 3 OF 3, FOR ALL PERTINENT NOTES.

REVISIONS	CITY OF SOUTH GATE	PUBLIC WORKS DEPT.	STANDARD PLAN NO
1	PARKWAY STREET TREE		212A 2 OF 2
2			
3			
4			
	APPROVED BY: <u>James A. Biery</u> DATE <u>10-01-1990</u>		
	JAMES A. BIERY CITY ENGINEER R.C.E. NO. 26111		